Gc
929.2
L17401ℓ
1862848

M. L.

REYNOLDS HISTORICAL
GENEALOGY COLLECTION

ALLEN COUNTY PUBLIC LIBRARY
3 1833 01333 0060

ROGER LAMBERT

& and his descendants

1933

Compiled by

IRA C. LAMBERT
Toms River, New Jersey

1862848

History of Rudolph De Lombard and Descendants

1066-1933

3-27-75/R

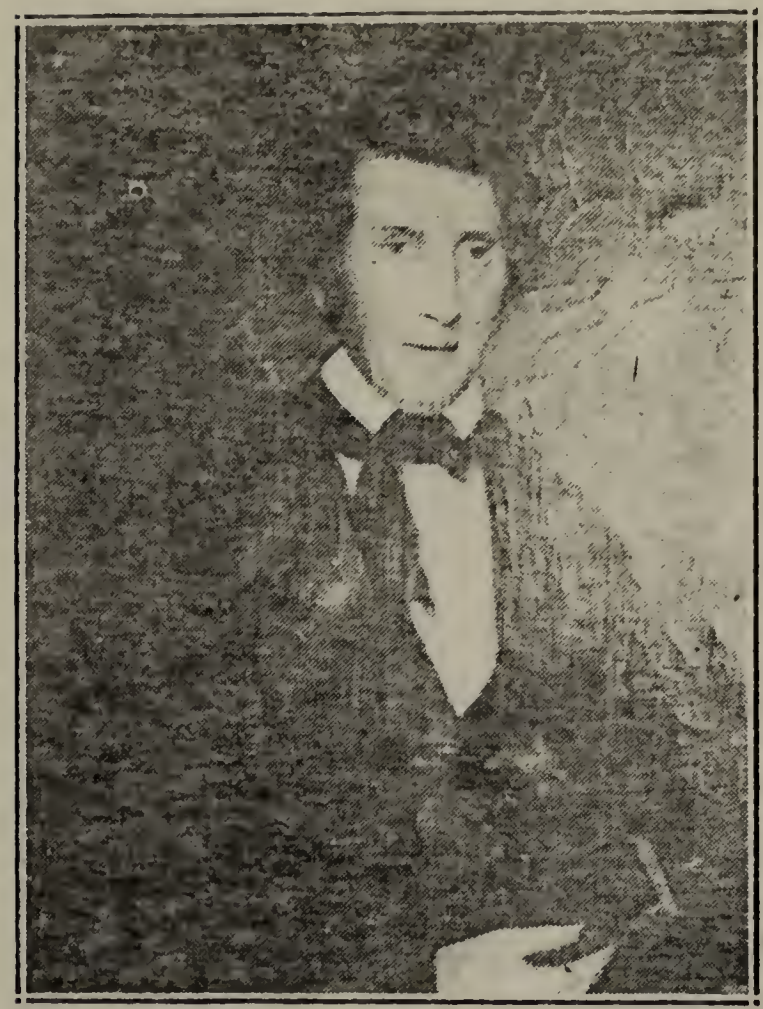

Simeon and Freelove Lambert from a painting made in 1835. In those days artists solicited trade. Simeon Lambert gave $125.00 and his board to an artist for two paintings 26 x 30 inches. Have no record how long he was in painting them.

COAT OF ARMS OF THE LAMBERT FAMILY

Coat of Arms of Oliver, created Lord Lambert, Earl of Cavan, 1617. Progenitor of Roger Lambert, who settled at Elizabethtown, 1665. The colors are a Norman Shield, upper half, squares; Those with lines, Blue; with dots, Gold. Lower half, Chevron, White; Three white Lambs on Red Ground. Crest, a Griffin, part Man, Eagle and Lion; base of Crest, purple; Griffin, white and tan, carrying a Rose, presumably Red. (In 1455 the Duke of Lancaster and the Duke of York engaged in warfare over who should be King. One had as an emblem a White Rose, the other a Red Rose. The war lasted 30 years ending 1485 by a compromise forming the house of Tudor. The Duke of Lancaster, Red; the Duke of York, White.) From indications in our portraits showing participation in that war. Motto, Perservere. Translated means: "Strong as a Lion, Swift as an Eagle, with Humanity and Justice."

TABLE OF CONTENTS

	page
Lambert Family Coat of Arms	3
Introduction	5
Record of Lambert Family, Milford, Conn.	6
Origin of the Lambert Family	7
Rodolph de Lambert	7
Lambert Family in England	8
Jesse Lambert, Milford, Conn.	9
Roger Lambert	10
Records Presbyterian Church, Westfield, N. J.	11
Descendants of James Lambert	12
Mary Lambert	13
Moses Lambert	14
Charlotte Lambert	14
Rachel Lambert	15
Phebe Lambert	16
Hannah Lambert	16
Isaac Lambert of New Orleans	17
John Lambert of New Orleans	18
Susan Lambert	19
Simeon Lambert	19
John Lambert	20
Martha Ann Lambert	31
Isaac Lambert	32
S. Elizabeth Lambert	40
Matilda F. Lambert	43
Irene Lambert	44
Lambert Farm at Willow Grove	45
DeCamp Burying Ground	46
Boiling Springs	48
Relic of Glacial Period	49
The Big Woods	49
Listed in Littell's Genealogy—Still Living	49
Cider Mill and Distillery	50
Origin and Site of Windmill	50
Will of Simeon Lambert	51
Willow Grove School House	52
Old Papers and Accounts	53
Papers from Revolutionary Days	57
Goods Taken In Gen. Howe's Raid	58
Serving in Revolutionary War	59
Other Lambert Branches of Early Date	60

INTRODUCTION

As no records of the "LAMBERT" family have been made since "Littell's Genealogy of the early settlers of the Passaic Valley," compiled in 1848, published in book form in 1852. The author, the oldest living representative in direct line of the pioneer "ROGER LAMBERT" and from the fact of having in my possession books and papers relating to the early history of our state and local communities has been asked by many relatives to transcribe the records to date. In days gone by it was the custom to transmit from generation to generation, its history by means of Heraldry and folklore. Much of the ancient history we have is obtained by that method, which has been succeeded by more modern, more explicit data, by means of genealogical and statistical records. Each family should at intervals have their records brought up to date. After an interval of 85 years, that is the purpose of this work and in such a manner that the future will have no difficulty in following the various branches. As no genealogy is not, or should not, be complete without a little local history, I have brought in a few happenings that may not be amiss to transmit to posterity, and if there is no record other than by memory, they are soon forgotten and eventually lost.

With these facts in view I have endeavored to submit reliable data and statistics that may prove to be a source of information and knowledge to those interested. For more than 200 years the "LAMBERTS", as well as the LITTELLS, LEES, DARBYS, SCUDDERS and other families of pioneer stock, have lived on or near the "Lambert Mills" homestead at Willow Grove, Fanwood Twp., Union Co., N. J. Some of the direct descendants still reside in the immediate vicinity but unfortunately, owing to the natural vicissitudes of life, none are possessed of any of the original "LAMBERT" homestead property. I may be pardoned for many allusions to this particular subject, but all mentioned in this work since 1837 are centered in the "Lambert Homestead," at Willow Grove, Fanwood Twp., N. J., the house now owned by L. Lansing, the mill (now a house) by Norman Nelson, the pond and grounds by the Shackamaxon Golf Club.

I am indebted to "Smith's History of New Jersey," "Hatfield's History of Elizabeth", "Records of the Lambert Family of Milford, Conn.", "Littell's Genealogies of the 1st Settlers of the Passaic Valley", for historical data and to many relatives and friends who have so willingly assisted me in compiling this work.

IRA C. LAMBERT.

The following genealogical Sketch of the Lambert (Lombard, or DeLambert) Family is taken from Edward R. Lambert's "Record of the Lambert Family of Milford, Connecticut."

RECORD
of the
LAMBERT FAMILY
of
MILFORD, CONNECTICUT
carefully compiled from
FAMILY AND TOWN RECORDS
and
other authentic sources
By EDWARD R. LAMBERT
New Haven
Printed by Hitchcock & Stafford
1838

To each descendant of our common ancestor,
JESSE LAMBERT, *who settled in Milford, Conn., in 1680, this Genealogical Sketch is respectfully inscribed by their*
Affectionate kinsman,
EDWARD R. LAMBERT.

Ancestral history is almost entirely neglected in America. We have no herald offices where the pedigree of every family is traced out, and recorded with unerring accuracy. It may perhaps be urged by some that there is not the use or necessity here, where property is conveyed by will, or equally divided among heirs, as there is in England, where estates are entailed in the line of the eldest male heir. True, it is the tendency of a republican government where "*all are born free and equal,*" to level all family distinctions, as far as property is concerned. But there are other considerations why family pedigree should be preserved. There is a satisfaction in knowing one's lineage apart from all pecuniary considerations: and if man is worthy of a higher destiny than to share the fate of the lower grades of animated nature, to die and sink into eternal oblivion, it must be acceded by all that the subject of family biography is too much neglected.

It is hoped that each member who is or may be the head of a family will keep an accurate and particular record of their respective branch, as perhaps at some future time an individual may arise, who, prompted by curiosity or some other motive, will collect the requisite information and continue down his pedigree.

On left Old Store and House, combined. Built in 1735 or 6, remodeled, 1917, burnt January 1, 1918. In center—This house was built in 1847, is an addition to and completely hides the old house, built about 1735 or 6. The old Lambert homestead presumed to have been alloted Roger and John Lambert, 1736-7, Now owned by L. Lansing. At extreme right—Upper part of Mill, 1840.

A GENEALOGICAL SKETCH
of the
LAMBERT FAMILY
of Milford, Conn.

The Lambert family can trace its descent from high antiquity. They can go back with all the certainty of written records, to the time of William the Conqueror, in the eleventh century, and by history of undoubted credibility, to the kingdom of Lombards in Italy. That such was the origin of the LAMBERT name cannot be doubted, for were there no proofs of it in the records of heraldry, the name itself would indicate such to be the fact, (according to the ancient orthography), as it was formerly spelt Lombard. This orthography some members of the family still retain.

The earliest account we have of the Lombards is that they were a roving clan from Scandinavia, (Norway), that they settled awhile in Vindili (in Germany), till attracted by the fair plains of Modena. They rushed from their mountain-fastness, took possession and founded one of the most powerful states in Italy. The signification of the name in their language was—long beard— as history states, "that this clan parted their hair and suffered it to grow to whatever length it might attain": from which circumstance the state where they established themselves took its name. This clan is described as being of a warlike temper, as the fact of their establishing themselves in Italy would prove. Their state of society was but about half civilized. They were of a stern independent disposition which would not brook restraint. They lived on the spoils of war and pasturage. Such were the ancestors of the family in question, in ancient times. Upon the subversion of the kingdom the descendants of the clan were dispersed into various parts of Europe. Many of them settling in cities, engaged in mercantile business, which accounts for there having been and yet are so many merchants of the name in the cities and large towns in that part of the world. This is the first we read of the name of Lombard as a family name. The family from which the Milford branch is descended, we find in history had established itself in Normandy, in France. It appears from the records of heraldry, that they were of the highest respectability in the said place, and on them were bestowed the various orders of knighthood. When William the Conqueror invaded England he took with him Rodolph de Lambert, as his armour bearer, or knight at arms. He is the first of the name of which we have any account in England. His name appears to indicate that his family was from Lombardy, as the particle de signifies from or of, which amounts to Rodolphus from Lombardy, thus retaining in what has now become the family name, the memorial of the place from which he or his ancestors emigrated. It appears by English heraldry that he had a family in Normandy previous to his going into England. It says, "Of this ancient family of Norman French extraction one branch settled in Bologna in Italy, and has always been considered one of the most illustrious in that place. Cardinal

Lambertini, of this family elected Bishop of Rome, August 27th, 1730, and took the title of Benedict XIV. He claimed relationship with the Earl of Cavan's family who trace their descent from Rodolph de Lambert, who went into England with William the Conqueror", in 1066.

Rodolph de Lambert left one son, Hugh, and from him are descended all of the name in England and North America. Hugh had by his wife, Matilda, Sir William, his heir, who married Gundred, daughter of the Earl of Warren and Surrey, by Gundred, fourth daughter of William the Conqueror, and widow of Roger de Bellamout, Earl of Warwick. By her he had a son, Henry, standard bearer to Henry II. He married Alice, sister to William Mandeville, Earl of Essex. He had a son, John, who settled in Skipton, in York, who had two sons, Sir Edmund and Thomas. Sir Edmund had three sons: Edmund, who settled in Skipton; Richard, the third son settled in Lincolnshire. Sir John, the second, had two sons: Edmund, who died unmarried, and Sir Thomas, who married Dorothy, daughter of Thomas Cressy, and had Henry, his heir, who by Isabel, eldest daughter of John Lambert of Preston, grandson of Edmund, of Skipton, had Sir Henry who, by Maud, aunt to Baldwin de Vere, had Alayne, who had two sons, Sir Thomas of Oldton, in Northumberland, and Godfrey, who was seated in Long Preston, and married Ellen Fulthrop, cousin to Lord Clifford, and had John, his heir. He married Elizabeth Whitmore, and had six sons: William who died without children; Thomas, who lived in Skipton, from whom are descended a numerous issue; particularly noted are John Lambert, who commanded the parliamentary forces against King Charles the first; and Richard, ancestor of the Earl of Cavan. John left a numerous issue. Christopher and Henry were slain and left no children. Richard, the third son, left Walter, his heir, who resided in Carlshalton. He had, by a daughter of Sir John Gaynesford, Thomas, who left no issue; Roger slain in the seige of Bulloine, unmarried; Walter, and Richard, an alderman of London, in 1567, in which year he died. His son Thomas, settled in Laverstock, Hants, from whom is descended a numerous issue. Walter the third son, had by Rose, daughter of Oliver Wallop, ancestor of the Earl of Portsmouth, Oliver, his heir, the first Baron, who was created Lord Lambert, and Earl of the County of Cavan in 1617. He died July 9, 1718. His Lordship married Hester, daughter of William Fleetwood, Knight, by whom he had two sons, Charles, his heir, and Carey, who died unmarried. Charles, on the 12th day of May, 1642, was made Governor of the City of Dublin. He married Jane, second daughter of Robert Robaites, Baron of Truro, and sister of John Robaites, Earl of Radnor, by whom he had Richard, his heir, Thomas, Charles and Walter, who left no children. Oliver, the third, settled in Paynestown, in the County of Meath, married four wives, and left a numerous issue. Richard, the second earl, married Rosa, daughter of Sir James Wade, and left one son Charles, the third earl, who married in 1670, Castillina, daughter of Henry Gilbert, Esq., who had Charles. Lord Lambert died in 1689. Richard the fourth earl; Henry died November 18, 1774, left three sons, Richard, the late earl; Thomas and Oliver. Richard, the fourth earl, was an officer in King

William's army in Spain, Portugal and West Indies, and one of his majesty's private counselors. He married in Barbadoes, W. I., Margaret daughter of Captain Trant. He died in 1741, aged 76. He had Gilbert, lord, who died young and Ford, the fifth and late earl, who married Elizabeth, daughter of James Wade, Esq., and left two daughters, Sophia and Gertrude. He died Nov. 29th, 1782, aged 54. Sixth Earl Richard was son of Henry, third son of Charles, the third earl. He married, first Sophia, daughter and co-heir of Oliver Lambert, fourth son of the third Earl of Cavan, by whom he had no children: second, Elizabeth, daughter of John Davies, Esq., November 13th, 1762, by whom he had Sophia and one son, his successor, Richard the Seventh Earl. He succeeded on the death of his father, November 13th, 1792.

* * * *

JESSE, the ancestor of the LAMBERT family of *Milford, Connecticut*, emigrated from England, about 1680. He was from a collateral branch of the Earl of Cavan's family, located in Wiltshire, County of Surrey. Before this date emigrated, Roger Lambert who settled in Elizabeth-town, New Jersey, whose descendants are now numerous.

The author visited them in the spring of 1834, for the purpose of collecting materials for making out their genealogy, as recorded on Milford records, Lib. 2, of Marriage, ect.—Jesse and Roger Lambert were first cousins, as appears by the following ancient letter which is now in the possession of the author.

Loving Kinsman:—

After my loue to you with my wife's, these are to lett you understand that I have been informed by severall, of your being att Milforde, in New Englande, the which caused me to write severall letters to you before this, but neuer could haue one line from you, the wch causeth me att this time to trouble you agayne by this opportunity, hoping that these few lines may moue you to put pen to paper in way of answear, ye wch, will be very wellcome to me, for my great desire is to heare from you.

I have written very often home to England—to my father, but neuer could heare from him and soe ye last letter that I did send it was to your father, and I doe hope soon to receiue an answer from him how all relations doe, for it is my great desire to haue a louing and friendly correspondence with all relations, and seeing it hath pleased God to separate us soe farr one from another the least we can doe one for ye other, is to write each to ye other by all convenient opportunities; that therebye, our loue may be renewed, and not a forgetfulness of each other soe much seize vpon as to bury all remembrance in oblivion. Soe having nothing else att present but my loue with my wife's and my son-es to you, I rest, praiing for your health and happiness in this worlde and ye worlde to come, life euerlasting.

ROGER LAMBARD.

New Jersey, September ye 25th
An-o Domini, 1684.

* * * *

Jesse Lambert, (according to tradition in the family,) previous

to his coming to New England, had been an officer in the British navy, had been up the Mediterranean Sea against the Turks and had a desperate engagement with a Turkish corvette, which they captured and returning to England, landed amid the acclamations of the people.

EDWARD RODOLPHUS LAMBERT, *b. 20th Mar. 1808.* Traveled considerably about the country and has been in nearly all of the States of the Union. 1838—He was about four years in Europe, gathering data for the *"Lambert"* records. We are especially indebted to him for the early history which at this day would hardly be possible to obtain. Beside the Record of the *"Lambert Family"* he wrote a history of Milford, Conn., also of New Haven, Conn.

He married Eliza Boothe, Jan. 1st, 1833. Had 10 children whose descendants are among the citizens of Conn. today.

Roger Lambert and His Descendants

From the foregoing record it is evident that *Roger Lambert* was a cousin of Jesse, who settled at Milford, Conn., in 1680, they both came from Wiltshire, County of Surrey, England, from the same parental stock. 6th Aug., 1665, Roger, a blacksmith by trade, with his wife Eleanor and young son John came with Sir Philip Carteret, with 30 settlers settled at Elizabethtown. They called the settlement Elizabeth in honor of Sir George Carteret's wife Elizabeth. In 1673 he swore allegiance to the Dutch Government, that government having regained all former possessions in New York, including New Jersey. His son John married Hannah ————. In 1712 Roger Lambert, his son John with their wives, Eleanor and Hannah, sold land to John Dagworthy. Records show he had several pieces of lands in various parts of the settlement, some 60 acres in the *"Rahway"* meadows, 8½ acres of meadow on the Great River, called the *"Sound"*, 60 acres "in a swamp" at the "Mile Brook", his house lot containing 16 acres on the highway adjoining Capt. John Baker. Was evidently a man of substance and consideration. His son John, also had a lot of 100 acres "in the Bay" adjoining Governor Carteret and William Letts. For some reason the father (Roger Lambert) had made himself obnoxious to the ruling powers, possibly during the land controversies of the day and in consequence execution was issued by Justice Sanford of Bergen, to Saml Moore, Provost Marshall, against the goods and chattels of Roger Lambert of Elizabethtown, N. J. The latest date of any deed signed by Roger Lambert is 1716. Roger Lambert and wife Eleanor are supposed to be buried in the 1st Pres. Church yard at Elizabeth, N. J. As all the Church records were lost when the church was burnt, 25th Jan. 1780, during the Revolutionary War, no further statistics are available.

By John Lambert's will, dated 1736, it appears his eldest son was named John; he next mentioned his son Richard; then his son David, and makes an appropriation for his infirm son "Solomon." He gave

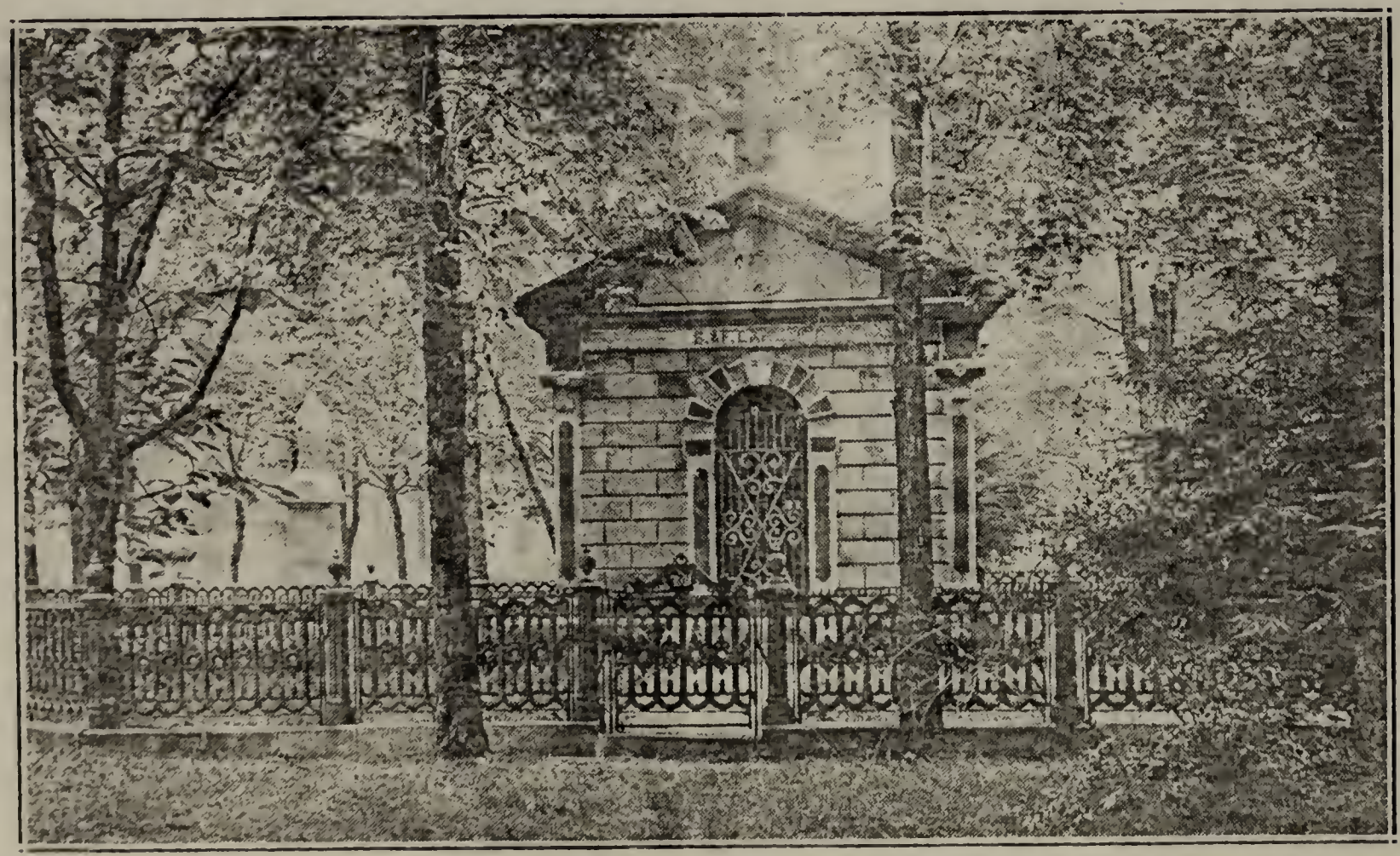

Lambert Mausoleum in Hazelwood Cemetery, Rahway, N. J. Erected 1877 at cost of $7000

lands at Ash Swamp to his grandson John Lambert, son of his eldest son John. His town right of common and undivided land in Elizabethtown he gave to be divided between his three sons, John, Richard and David. (The descendants of Richard and David are not traced further as they settled in Bergen Co. N. J.) The will of Hannah Lambert, wife of John of Elizabethtown, mentions her grandson John and grandson Samuel and granddaughters Joanna, Margaret and Huldah (Samuel, Joanna, Margaret and Huldah are descendants of Richard and David) and sons Soloman and David. Her will dated 1748, Isaac Winanes executor.

In 1736 David Lambert was overseer of the highways and in 1738 John Lambert 3d was appointed to same office.

JOHN LAMBERT, 2d, grandson of Roger Lambert, md. Elizabeth Horton and had 5 children.

1st—JOHN LAMBERT 3d, b. 1700, d. 26th June, 1779.
2d—JOSEPH LAMBERT.
3d—JAMES LAMBERT, b. 1706.
4th—ENOCH LAMBERT.
5th—RACHEL LAMBERT.

JOHN LAMBERT, 3d 1st child of John Lambert 2d and Elizabeth Horton, md. Mary ———, had 7 children.

1st—DAVID LAMBERT.
2d—BENJAMIN LAMBERT, b 1737.
3d—DANIEL LAMBERT, b. 1739.
4th—JOSEPH LAMBERT.
5th—SARAH LAMBERT.
6th—SIMEON LAMBERT.
7th—ENOCH LAMBERT.

DAVID LAMBERT, 1st child of John Lambert 3d, and Mary ——— settled in Deckertown, Sussex Co. N. J., md. —— Had children:

1. Samuel, who md. ——— had 1 child, Samuel, living in Rahway, N. J., in 1835; 2. William, and, 3. Lewis. No records; 4. Hannah, md. Robert Thompson, 31st Jan., 1779; 5. Mary, md. John Wood, 29th Dec., 1777; 6. Sophia, md. George Prosse, 13th August, 1786; 7. Jemima, md. A. Hetfield, 20th Dec., 1787; 8. Susannah, md. Jas. Harris; 9. Elizabeth, md.; 10. Sarah, md.

Records from Presbyterian Church, Westfield, Union Co., N. J.

BENJAMIN LAMBERT, 2d child of John Lambert 3d, and Mary ———, b. 1737, d. 24th May, 1761. Buried in Scotch Plains Baptist Church yard with his parents.

DANIEL LAMBERT, 3d child of John Lambert 3d, and Mary ———, settled in Columbia, Hamilton Co., Ohio, on the Little Miami River, md. ———. Had children:

1. Eunice; 2. Rachel; 3. Elizabeth; 4. John, who died in Westfield; 5. Rebecca; 6. Benjamin, whose children are in Cincinnati, Ohio; 7. Charlotte. No records available.

JOSEPH LAMBERT, 4th child of John Lambert 3d and Mary ———, md. ——, had 2 children. .

1st—JOSEPH LAMBERT.

2d—JOHN LAMBERT, b. 1761.

SARAH LAMBERT, 5th child of John Lambert 3d, and Mary ———, md. Ezra Marsh.

SIMEON LAMBERT, 6th child of John Lambert 3d, and Mary ———, md. Elizabeth Hetfield, 19th July, 1766, had 1 child Esther, who md. John Frazee, 22d Sept., 1782. Simeon was drowned from a sloop in New York harbor.

ENOCH LAMBERT, 7th child of John Lambert 3d and Mary ———, md. ——, had 1 child Hannah. No further record.

JOSEPH LAMBERT, 2d child of John Lambert 2d, and Elizabeth Horton, md. ——, settled in Green County, Ohio, had 5 children:

1st—CORNELIUS LAMBERT, killed in Revolutionary War.

2d—AARON LAMBERT, no record.

3d—JOHN LAMBERT, no record.

4th—JOSEPH LAMBERT, no record.

5th—BENJAMIN LAMBERT, no record.

ENOCH LAMBERT, 4th child of John Lambert 2d. Settled in South Carolina, about 1740, married. Some of his descendants migrated to Butler County, Ohio.

RACHEL LAMBERT, 5th child of John Lambert 2d, went with her brother Enoch to South Carolina, about 1740. No further records.

DESCENDANTS OF JAMES LAMBERT

JAMES LAMBERT, 3d child of John Lambert 2d, and Elizabeth Horton, md. Elizabeth Aikens, b. 1707, d. 6th Nov. 1783, aged 76 years, had 5 children:

1st—JAMES LAMBERT, 2d, b. 12th July, 1755, d. April, 1842.

2d—RACHEL LAMBERT, md. I. Frazee.

3d—PHOEBE LAMBERT, b. 7th Sept., 1767, md. John Hawkins.

4th—DAVID LAMBERT, no record.

5th—ELIZABETH LAMBERT, no record.

He was engaged in farming and raising and dealing in live stock of all kinds, beside the windmill (used for grinding grain), the cider mill and distillery, he also had a general store, where everything was bought and sold. From references made by historians to the Wind Mill in the early 1730s, it may be inferred it was built by John 2d, about 1735 or 6. Doubtless the cider mill and distillery were in use at the same time.

He was taken prisoner during the Revolutionary War, confined in the Sugar House prison in New York and died there, according to our historians. Elizabeth Lambert was buried in the Presbyterian church yard, Westfield, N. J. Died 6th Nov., 1783.

DESCENDANTS OF JAMES LAMBERT 2d

JAMES LAMBERT 2d. 1st child of James Lambert, son of John, of John, of Roger, md. 25th Dec., 1774, Hannah Littell, 1st child of Moses Littell. She was born 15th Nov. 1759, died 31st Mar. 1850.

James Lambert died 2nd April, 1842. Both buried in the Presbyterian Church yard, Westfield, N. J. He was a merchant and farmer, living on the old Wind Mill farm, had 15 children:

1st—MOSES LAMBERT, b. 29th July, 1776. Died young.
2d—MARY LAMBERT, b. 24th Sept., 1778.
3d—MOSES LAMBERT, 2d b. 21st Oct., 1780.
4th—JAMES LAMBERT, b. 8th Aug., 1782.
5th—CHARLOTTE LAMBERT, b. 11th May, 1784.
6th—RACHEL LAMBERT, b. 22d Dec., 1786.
7th—PHEBE LAMBERT, b. 27th Jan., 1788.
8th—SARAH SAYRES LAMBERT, b. 11th May, 1791.
9th—HANNAH LAMBERT, b.. 10th July, 1793.
10th—TWIN TO HANNAH, died in infancy.
1th—ISAAC LAMBERT, b. 20th Feb., 1796.
12th—SIMEON LAMBERT, b. 3d May 1798.
13th—ENOCH LAMBERT, b. 4th Sept., 1801.
14th—JOHN LAMBERT, b. 4th Mar. 1804.
15th—SUSAN LAMBERT, b. 4th Sept., 1807.

From records of the Presbyterian Church, Westfield, Union Co., N. J., are the following items: During a revival in 1785, James Lambert and his wife Hannah joined the church, and their 4 children, Mary, Moses, James and Charlotte, 4th Sept. 1785, were baptised; Rachel 30th March, 1787; Phebe, 5th April, 1789; Sarah, 26th June, 1791; Hannah, 24th November, 1793; Isaac, 11th May, 1796; Simeon, 31st May, 1799; Susan, 10th November, 1807.

DESCENDANTS OF MARY LAMBERT

MARY LAMBERT, 2d child of James Lambert, 2d and Hannah Littell, md. William Perigo of New York and lived there; had 10 children.

1st—SARAH PERIGO, 1st child of Mary Lambert and William Perigo, md. George Coddington of New York and lived there, had 8 children.

1st—SARAH CODDINGTON, who died young.
2d—GEORGE CODDINGTON, md. and had 2 children.
3d—MOSES CODDINGTON.
4th—ELIZA CODDINGTON.
5th—WILLIAM CODDINGTON.
6th—ABRAHAM CODDINGTON, who died young.
7th—MARY CODDINGTON.
8th—HENRY CODDINGTON.

2nd—LOUIS PERIGO, 2nd child of Mary Lambert and William Perigo, md. Mary Anne Cooper, had 3 children, 1. William Perigo; 2. ——— Perigo; 3. Hester Anne Perigo.

3d.—HANNAH PERIGO, md. James Leach and had 3 children: 1. John Leach; 2. Phebe Dingy Leach; 3. Mary Leach.

4th—MOSES PERIGO, 4th child of Mary Lambert and William Perigo, md. ——, had no children. 2, md. —— living in New Orleans.

5th—MARY PERIGO, 5th child of Mary Lambert and William Perigo, md. Samuel Champ from England, had 2 children: 1. James Champ; 2. William Champ.

6.—RACHEL PERIGO, 6th child of Mary Lambert and William Perigo, md. Anthony Austin of New York, lived there and had 10 children: 1. Peter Austin; 2. William Austin; 3. Mary Austin; 4. Joanna Austin; 5. Eliza Austin; 6. Harriet Austin; 7. Anne Louisa Austin; 8. ———; 9. ———; 10. ———.

7th—WILLIAM PERIGO, 7th child of Mary Lambert and William Perigo, md. Hannah Eliza Littell, daughter of Jonas, and had one child, Susan Louisa Perigo.

8th—ANNE LOUISA PERIGO, 8th child of Mary Lambert and William Perigo, md. James Noe, son of Peter Noe, and had 3 children: 1. Mary Louisa Noe; 2. Josephine Noe; 3. James Noe.

9th—PHEBE PERIGO, 9th child and

10th—JAMES PERIGO, 10th child of Mary Lambert and William Perigo there is no record.

DESCENDANTS OF MOSES LAMBERT

3rd—MOSES LAMBERT, 2d, 3d child of James Lambert 2d, and Hannah Littell, md. Betsey Dunham 14th Sept., 1801, daughter of John Dunham, had one child, Moses 3d, who at about the age of 17 or 18 was killed by the explosion of a steamboat boiler, at Whitehall, New York. Moses 2d died 11th October, 1803.

4th—JAMES LAMBERT, 3d, 4th child of James Lambert 2d, and Hannah Littell, went to New Orleans, md. Eliza Leslie, lived there and had children. Died there. 1. James Lambert, 4th; 2. Mary; 3. Elizabeth, who married George Roselies.

DESCENDANTS OF CHARLOTTE LAMBERT

5th—CHARLOTTE LAMBERT, 5th child of James Lambert 2d and Hannah Littell, md. Andrew Rogers, a native of Ireland, had 10 children:

1st—DAVID ROGERS, md. Eliza Miller, daughter of David Miller, son of Clark, son of Saml, son of Alderman William Miller. No record of children.

MARY ANNE ROGERS, 2d child of Charlotte Lambert and Andrew Rogers, md. George Moore of Woodbridge, Middlesex Co., N. J. They went to Michigan and had 7 children: 1. William Moore; 2. Mary

Willow Grove Chapel—Dedicated December, 1888, on grounds donated by John Lambert, so long as used for church purposes. Stones given by surrounding farmers.

Moore who died young; 3. Andrew Moore; 4. Albert Moore; 5. John Hervey Moore; 6. Eliza Jane Moore; 7. Caroline. No further record.

JAMES ROGERS, 3d child of Charlotte Lambert and Andrew Rogers, died young.

HENRY ROGERS, 4th child of Charlotte Lambert and Andrew Rogers, md. Mary Curtis and went to Ohio.

HANNAH ROGERS, 5th child of Charlotte Lambert and Andrew Rogers, md. William Coward of Plainfield, Essex Co., (now Union) N. J., had children: 1. William Henry Harrison Coward; 2. Eliza Coward.

RACHEL ROGERS, 6th child of Charlotte Lambert and Andrew Rogers, md. James Bailey, an Englishman, went to Canada and died, leaving 3 children.

CHARLOTTE ROGERS, 7th child of Charlotte Lambert and Andrew Rogers, md. Jeremiah Clark of Rahway, Essex Co. (now Union) N. J., died in Rahway, leaving 2 children: 1. James Andrew Clark; 2. Matilda Clark.

ELIZA ROGERS, 8th child of Charlotte Lambert and Andrew Rogers, md. Abraham Cobb, from New York. Both lived and died there. Had 5 children: 1. John Livingston Cobb; 2. George Washington Cobb; 3. Josephine Rogers Cobb; 4. Adeline Cobb; 5. James Cobb.

JAMES ROGERS, 9th child of Charlotte Lambert and Andrew Rogers, md. Catharine Dunham, had 3 3children: 1. George Rogers; 2. ——— Rogers; 3. Eliza Rogers.

JOHN ROGERS, 10th child of Charlotte Lambert and Andrew Rogers, died in 1848 about 24 years old, unmarried.

DESCENDANTS OF RACHEL LAMBERT

RACHEL LAMBERT, 6th child of James Lambert 2d, and Hannah Littell, md. Henry Roff, son of Nathaniel, of New Providence, New Jersey, lived in New York and had children.

1st—PHEBE ROFF, 1st child of Rachel Lambert and Henry Roff, md. Lewis Dingy and had children: 1. Charles Dingy; 2. Louisa Dingy; 3. Phebe Eliza Dingy; 4. Lewis Dingy; 5. Ann Amelia Dingy.

2d—ANNE ELIZA ROFF, 2d child of Rachel Lambert and Henry Roff, md. John M. Force of New York and had children: 1. Mary Force; and others.

3d—MARY JANE ROFF, 3d child of Rachel Lambert and Henry Roff, md. James Hope of New York, had children: 1. Phebe Anne Hope; 2. Josephine Hope; 3. Mary Jane Hope; 4. ——— Hope, who died young.

4th—CHARLES ROFF, 4th child of Rachel Lambert and Henry Roff, md. Mariah Dunlap of New York, and had a son Henry Dunlap.

DESCENDANTS OF PHEBE LAMBERT

PHEBE LAMBERT, 7th child of James Lambert 2d, and Hannah Littell, md. Simeon Coles, 9th December, 1810, both died leaving 2 children:

1st—SARAH COLES, b. 14th Sept., 1811. Not married.

2d—JAMES COLES, went to Mantanzas, Cuba, married there and had 3 children: 1. James Coles; 2. Annette Coles; 3. Frank Coles.

SARAH SAYRES LAMBERT 8th child of James Lambert 2d and Hannah Littell, born 11th May, 1791, died 12th March, 1796..

DESCENDANTS OF HANNAH LAMBERT

HANNAH LAMBERT, 9th child of James Lambert 2d, and Hannah Littell, married 17th November, 1811, Benjamin Radley, son of John Radley, the blacksmith. (shop was by the well, on Shackamaxon Golf grounds, opposite entrance to barns of Mrs. James Talcott, at this writing June 1933.) Benjamin Radley lived on the east side of the Willow Grove road, next to the Corriell (now sewer) farm, at present time known as the John Dickson farm, nearly opposite the old Mathew Connett, then the Theis farm, now developed. The brook (tributary to Rahway River) ran through both farms. He followed farming and as an adjunct, the cutting and hauling home hay from the Rahway and Carteret salt meadows (in those days every farmer had more or less acreage) sometimes in a more or less hilarious mood. They had four children:

1. Squier Radley, b. 5th September, 1812; 2. Phebe Radley; 3. Hannah Radley; 4. Anne Elizabeth Radley. Baptised in Presbyterian Church 7th February, 1828.

SQUIER RADLEY, 1st child of Hannah Lambert and Benjamin Radley md. 5th November, 1833 Susan Ann Woodruff, b. 31 Oct. 1812, daughter of Benjamin, son of Robert, of Westfield, Essex Co., N. J. Squier Radley lived on what is now the Talcott Farm. He built the house now occupied by the Talcotts about 1853, on a part of the Benjamin Woodruff farm, as his wife's share of her father's estate. Benjamin Woodruff lived on the old homestead west of the Willow Grove road, now owned by the Talcotts. Had 6 children:

1. Charlotte Radley; 2. Mary; 3. Anna; 4. Alfred; 5. Priscilla; 6. Hannah.

PHEBE RADLEY, 2d child of Hannah Lambert and Benjamin Radley, son of John Radley of Westfield, Essex Co., N. J., md. 27th June, 1839, Isaac Littell, her cousin, son of John and Deborah Littell; lived on the old Littell homestead farm cor. Raritan road and Quaker road (now Lake ave.) Willow Grove, Essex Co., (now Union) N. J. Had 6 children: 1. Norman Leslie Littell, b. 10th Dec., 1839, d. 1922; 2. Courtland Baker Littell, b. 25th Sept., 1841, d. 4th Jan., 1929; 3. Augusta Littell, b. 3rd Oct., 1844, still living; 4. George M. Dallas Littell, b. 27th Jan., 1847, d. 1904; 5. Adelaide Littell, b. 1850, d. 1904; 6. Mary Littell, b. 1852, d. 1868. Buried in Hazelwood Cemetery, Rahway, N. J.

HANNAH RADLEY, 3d child of Hannah Lambert and Benjamin Rad-

ley, md. 16th April 1845, George Force of Plainfield, N. J., merchant at Plainfield; had children.

1. Emma; 2. Georgianna; 3. Benjamin; 4. Hannah; 5. Margaret; 6. Susan; 7. Caroline; 8. Ida; 9. Elizabeth.

George Force d. 1893; Hannah Force d. 1897. Buried in Hillside Cemetery, Plainfield, N. J.

Georgianna, Hannah and Margaret married, have since died.

Anna Elizabeth Radley, 4th child of Hannah Lambert and Benjamin Radley; m. Solomon Dunn of Plainfield, N. J., a wheelwright and carriage maker, living at Plainfield, N. J. Had children.

1. Charles Dunn; 2. Clara Dunn.

Charles Dunn, first child of Anna Elizabeth Radley and Solomon Dunn, a minister of the Presbyterian church, d. 1908.

Clara Dunn, 2d child of Anna Elizabeth Radley and Solomon Dunn, living in Plainfield, N. J. Not married.

Descendants of Isaac Lambert of New Orleans

Isaac Lambert, 11th child of James Lambert 2d, and Hannah Littell went to New Orleans, married Adeline ————, lived and died there, had 3 children, some of them are dead. 1. Adeline Lambert; 2. Melvina Lambert; 3. ——— Lambert.

Adeline Lambert, 1st child of Isaac Lambert, son of James Lambert 2nd and Adeline ———, md. Justine Landry of New Orleans, living there; no record of children. Second marriage to John S. Burke, a native of England, living in New Orleans. No record of children or of deaths.

Melvina Lambert, 2d child of Isaac Lambert, son of James Lambert 2d and Adeline ———, md. John Henry Adams of Kentucky, near Mammoth Cave. No records of children or deaths.

Simeon Lambert, 12th child of James Lambert 2d. Records after those of Enoch 13th, John 14th and Susan 15th child of James Lambert 2d.

Enoch Lambert, 13th child of James Lambert 2d, and Hannah Littell, md. Adaline Force of Plainfield, Essex Co., N. J., living at Rahway, Essex Co., N. J. Had 2 children 1. Mary Lambert; 2. Susan Force Lambert.

Mary Lambert, 1st child of Enoch Lambert, son of James Lambert 2d and Adaline Force, md. Wickliff Williams of Rahway, Essex Co. N. J., lived there and had children:

1. Lewis Williams. No record. 2. Susan Radley Williams. No record.

Susan Force Lambert, 2d child of Enoch Lambert, son of James Lambert 2d, and Adaline Force, md. John Newman, son of Jeremiah Newman of Woodbridge, Middlesex Co., N. J., and lived there. Had children:

1. Mary Newman. No record. 2. ——— Newman. No record.

DESCENDANTS OF JOHN LAMBERT OF NEW ORLEANS

JOHN LAMBERT, 14th child of James Lambert 2d and Hannah Littell, went to New Orleans, La., md. Adele Landry; died there about 1860; had 5 children:

1. Albert Lambert, b. 1842; 2. Freelove Lambert, b. 1844; 3. John Lambert, b. 1846; 4. Mary Laura Lambert, b. 1848; 5. Joseph Jefferson Lambert, b. 19th July, 1850.

ALBERT LAMBERT, 1st child of John Lambert, son of James 2d, and Adele Landry, born in New Orleans, La., at the death of his father in 1860, went to live with his uncle, Simeon Lambert, at Willow Grove, Westfield Twp., Union Co., N. J., working in mill and on farm a number of years, then became associated with John Schwindinger in the management of the Farmers Hotel, cor. of Mechanic St. (now Westfield Ave.) and St. George's Ave., or King's highway, Rahway, N. J. The hotel, a part of the William C. Squier estate, now houses a troop of Girl Scouts. John Schwindinger dying, Albert Lambert married his widow, conducted the hotel a number of years until his death 12 Feb. 1910. His mother, a French woman, brought her children up in the Catholic faith. He is buried in St. Mary's Cemetery, Rahway, N. J. His wife died in 1920, buried in same Cemetery. They had no children. He served in the War of the Rebellion, nine months men, Co. B, 30th Regiment of N. J. Mustered out 27th June, 1863.

FREELOVE LAMBERT, 2d child of John Lambert, son of James 2d, and Adele Landry, lived at New Orleans, La. No record.

JOHN LAMBERT, 3d child of John Lambert, son of James 2d and Aedele Landry, lived at New Orleans, La. No record.

MARY LAURA LAMBERT, 4th child of John Lambert, son of James 2d, and Adele Landry, md. a Mr. Green, living in New Orleans, La. Had children. No further records available.

JOSEPH J. LAMBERT, 5th child of John Lambert, son of James 2d and Adele Landry, born in New Orleans. About 1875 he came north, living for a time with his uncle, Simeon Lambert at Willow Grove, N. J., then going to Elizabethport, md. 1878 Elizabeth Warneck, b. 1861, of Elizabethport, N. J. Worked in the Rope Walk for many years, living at Elizabethport. Had children:

1. Albert Lambert, b. 21st May, 1879; 2. George Lambert, b. 1881; 3. Laura Lambert, b. 1882; 4. Joseph Lambert, b. 1884; 5. William Lambert, b. 1885; 6. Alexander Lambert, b. 1887.

Joseph J. Lambert died 22d Nov. 1899, buried with his brother, Albert in St. Mary's Cemetery, Rahway, Union Co., N. J. His wife Elizabeth Lambert m. Charles Warren, a boatman at Elizabethport, N. J., d. 1926, aged 65 years, buried in Evergreen Cemetery, Elizabeth, N. J. They had children:

1. Ruth Warren; 2. Harold Warren; 3. Elizabeth Warren; 4. James Warren, b. 1913.

ALBERT LAMBERT, 1st child of Joseph J. Lambert, son of John, of James 2d, and Adele Landry, m. 30th April 1927, Mrs. Selma Gross, b. 18th May, 1885, daughter of August Glassmer of Elizabeth, N. J. A house painter by trade, living at Elizabeth, N. J. Served in ordnance department in World War, discharged at Honolulu, Hawaii Island when armistice was signed. Joined U. S. Navy, serving 5 years. Had children:

1. Laura Lambert, b. 26th July, 1928; died 1930; buried in Evergreen Cemetery, Elizabeth, N. J. 2d. A boy, b. 1929, d. young.

GEORGE LAMBERT, 2d child of Joseph J. Lambert, son of John, of James 2d., and Adele Landry, went to Joliet, Ill., m. Living there. Had 2 children.

LAURA LAMBERT, 3d child of Joseph J. Lambert, son of John, of James 2d and Adele Landry, m. 1898 Paul Stanley of Elizabeth, N. J. Living at Elizabeth, N. J. Had children:

1. Laura Stanley; 2. Ernest Stanley; 3. George Stanley; 4. William Stanley.

Laura Stanley died 1905, age 23 years, buried in Evergreen Cemetery, Elizabeth, N. J.

JOSEPH LAMBERT, 4th child of Joseph J. Lambert, son of John, of James 2d., and Adele Landry, m. ———— an English girl while in England during the World War. Had 2 children. He came alone to New Jersey in 1924; died; buried in Evergreen Cemetery, Elizabeth, N. J.

WILLIAM LAMBERT, 5th child of Joseph J. Lambert, son of John, of James 2d., and Adele Landry. Living in Joliet, Ill. Not married.

ALEXANDER LAMBERT, 6th child of Joseph J. Lambert, son of John, of James 2d., and Adele Landry. Living in Elizabeth. No records.

DESCENDANTS OF SUSAN LAMBERT

SUSAN LAMBERT, 15th child of James Lambert 2d. and Hannah Littell; m. Isaac Brokaw, son of John, son of Isaac Brokaw, the clock maker of Bridge Town (now Rahway) N. J. Lived there, had 1 child:

Isaac Brokaw 3d, b. 17th Sept. 1842. Never married; died about 1872, buried in Old cemetery, Rahway, N. J.

SIMEON LAMBERT AND HIS DESCENDANTS

SIMEON LAMBERT, 12th child of James Lambert 2d, son of James, of John 2d., of John, of Roger, md. 26 June, 1824, his cousin Freelove Littell, b. 29th April, 1804, daughter of John Littell, 5th child of John Littell, son of Benjamin, son of Samuel 1st. Lived where his father did at the old Windmill farm. He purchased the farm of 110 acres, containing the mill pond, cider mill and distillery and old windmill, which had been changed into a mill run by water, for $5500.00 in 1837. In 1840 he extended the mill race 600 feet, building a new mill at the

side of the Raritan road. I have in my possession the original bill from J. Simmons of Railroad Ave., Newark, N. J. for 5500 pound casting used in equipping the mill for its 2 runs of French burr stones, 4 and 4½ feet in diameter and the bolts, reels and cleaning machinery, necessary for making flour and meal. The price of the castings was 4c per pound. They were loaded on a schooner at Commercial wharf, Newark, and taken to Brick Town, just east of Rahway and the head of navigation for vessels on the Rahway river, then hauled to destination by wagon. A new addition was built to the old house in 1846 or '47; is still standing; now owned by L. Lansing. While engaging in the milling business, yet his thoughts could not be taken from the farm, and stock feeding, which was his pleasure and delight and many a fancy steer and lamb were fitted for the butcher in his spacious barns and luxuriant pastures. At the beginning of the Civil War, early in 1862, the Township of Westfield wishing to do its quota toward the defense of the country by equipping a company of men for service, at a cost of $10,000 applied for a loan of the money from the Bank at Rahway and were told that if Simeon Lambert would endorse their notes, they would let them have the money, which was done and the money secured. During the panic of 1873-1875 his losses were heavy. He served for many years as Freeholder from Westfield, was well liked and was known as "Uncle Sim" by the entire community.

After the death of his wife, Freelove, 12th March, 1877, he erected a mausoleum in Hazelwood Cemetery, Rahway, N. J., at a cost of $7000, wherein the remains of his wife were placed. At his death, 10th Feb., 1879, he was placed beside his wife. Had 12 children:

1. John Lambert, b. 20th Dec., 1824; 2. Child, died young; 3. Freelove Lambert, b. 23d Feb., 1827; 4. Rachel Roff Lambert, b. 15th June, 1830; 5. Julia Jefferson Lambert, b. 8th June, 1832; 6. James Lambert, b. 26th Apr., 1834; 7. child, died young; 8. Martha Ann Lambert, b. 19th Dec. 1837; 9. Isaac Lambert, b. 2d Apr., 1839; 10. Sarah Elizabeth Lambert, b. 16th Dec., 1842; 11. Matilda Frazee Lambert, b. 9th Nov., 1844; 12. Irene Lambert, b. 19th Jan., 1848.

DESCENDANTS OF JOHN LAMBERT

JOHN LAMBERT, 1st child of Simeon, son of James 2d, and Freelove Littell, md. 1st Nov., 1854, Susan Ann Hetfield, b. 6th June, 1833, youngest child of Isaac Hetfield, b. 11th Aug. 1786, d. 22d August, 1860, son of Zopher, of Zopher, and Phebe Rogers, b. 9th Nov., 1790, d. 13th Aug., 1877, both buried in old yard of Presbyterian Church, Westfield, Union Co., N. J. In 1856 they lived on the William Terry, Moses McManus, Moses Aiken farm. The old house stood a little east of the present Shackamaxon Golf clubhouse, on a slight elevation near the spring run, then the property of Simeon Lambert, living there 1 year, thence moving to the old house on the Raritan road, opposite the Willow Grove (from the large and numerous willow trees along the road, both sides of the bridge) school house, a part of the Lambert farms, being his mother's share of her father's (John Littell) estate, 84 acres. After living 23 years in this house at the death of his father (Simeon Lambert)

John Lambert and family moved to the old Lambert homestead (or windmill) farm, where he lived till his death, 13th April, 1906. Buried in Fairview cemetery, Westfield, N. J. lot 14, Block G.

John Lambert and Susan Ann Hetfield had 13 children:

1. Ira Corriell Lambert, b. 19th Oct., 1855; 2. James Buchanan Lambert, b. 26th Dec. 1857; 3. Simeon Wallace Lambert, b. 6th Oct., 1860; 4. John Lambert, b. 10th June, 1861, d. young; 5. Laura Green Lambert, b. 8th July, 1862; 6. Julia Jefferson Lambert, b. 5th Aug., 1864; 7. A boy, b. 1st Sept., 1865, d. young; 8. Isaac Hetfield Lambert, b. 27th Aug. 1866; 9. Phebe Hetfield Lambert, b. 5th Jan., 1868; 10. Mary E. Lambert, b. 15th June, d. 18th Sept., 1869; 11. Ada May Lambert, b. 20th Oct., 1870; 12. Anna Susan Lambert, b. 26th May, 1872; 13. Clarence Lambert, b. 3d Oct., 1874.

SUSAN ANN LAMBERT, d. 27th June, 1891, buried in Fairview Cemetery, Westfield, N. J. Lot 14, Block G.

As his second wife John Lambert md. 22d Jan. 1893, Mrs. Mary Elizabeth Frazee, daughter of Eliphalet DeCamp, who lived at Goosetown (now Madison Hill) Clark Twp., N. J., on the farm where Fanny Lambert now lives (1933). She died 31st December, 1906; buried beside her first husband, Job Frazee, in the Old Cemetery, Rahway, N. J. Had no children.

IRA C. LAMBERT, 1st child of John Lambert, son of Simeon, of James 2d, and Susan Ann Hetfield, daughter of Isaac Hetfield, son of Zopher, of Zopher, md. 1st Jan., 1885, Ella Maria Folsom, a school teacher, b. 13th July, 1856, eldest child of Theodore Folsom, son of Levi and Eliza Folsom of Rahway, N. J., and Mariette Euphemia Enders, 2d child of James Enders and Maria Woodruff of Westfield Twp., N. J. (The Folsoms came from Hingham, England, about 1630 and settled at Hingham, Mass., another old family added to the Lamberts). He lived on the farm, cor. West Broad St. and Rahway road, Westfield, Union Co. (Union Co. was formed in 1857) N. J., ¾ of a mile from C.R.R. of N. J. station, where his grandfather, Isaac Hetfield lived and died in 1860, and where his mother and he were born. For 24 years farming and dairy business.

Extract from Ricord's History of Union County, 1897. "In the heavy freshet of 1887 when other municipalities in the county were so badly damaged, Westfield was so high above the general flood that Ira C. Lambert, just beginning a milk route, named his business 'the Mount Ararat Creamery'."

Farm sold to H. C. Lockwood in 1907 and developed under the name of "Westfield Highlands". In 1909 moved to Toms River, Ocean Co., N. J., residing there at present writing (1933). Engaged in the boating business by building the "Ariella" and "Dorianna" using them in the passenger business 16 years. Sold the boats in 1926 Had 2 children.

1. Theodore Folsom Lambert, b. 13th Dec., 1885; 2d. Harold Lambert, b. 1st Mar., 1887.

THEODORE F. LAMBERT, 1st child of Ira C. Lambert, son of John,

of Simeon, of James 2d. and Susan Ann Hetfield, daughter of Isaac Hetfield, son of Zopher, of Zopher, and Ella Maria Folsom, daughter of Theodore Folsom, son of Levi, and Mariette Enders, daughter of N. J. Lived at Toms River, N. J. A machinist by trade, died of the influenza, 2d Nov., 1918, buried in Riverside Cemetery, Toms River, N. J. Living at Toms River, N. J. A machinist by trade, died of the influenza, 2d Nov., 1918, buried in Riverside cemetery, Toms River, Ocean Co., N. J. Had 1 child:

Robert Folsom Lambert, b. 11th Aug., 1913. An automobile mechanic and machinist, living with his mother.

HAROLD LAMBERT, 2d child of Ira C. Lambert, son of John, of Simeon, of James 2d, and Susan Ann Hetfield daughter of Isaac, of Zopher, and Ella Maria Folsom, daughter of Theodore Folsom, son of Levi, and Mariette Enders, daughter of James, md. 1st May, 1915, Ethel Lillian Stiles, b. 8th June, 1889, daughter of Archibald Stiles of Westfield, Union Co., N. J., son of Abner Stiles of Springfield, Union Co., N. J., and Cecelia MacDede, daughter of Anthony MacDede of Elizabeth, Union Co., N. J. In the taxi business at Westfield, N. J., where he resides. Has 1 child:

Roy Lambert, b. 28th May, 1921, student in school, living with his parents.

JAMES B. LAMBERT, 2d child of John Lambert, son of Simeon, of James 2d, and Susan Ann Hetfield, daughter of Isaac Hetfield, son of Zopher, md. 1883, Sarah Jane Harris, b. 13th Sept., 1857, daughter of William F. Harris of Plainfield, Union Co., N. J. Lived on farm at Two Bridges, Fanwood Twp., Union Co., N. J. Had 6 children:

1. James Leslie Lambert, b. 25th May, 1884; 2. Newton William Lambert, b. 17th Feb., 1886; 3. Percy Macon Lambert, b. 29th Oct., 1887; 4. Lillian Russell Lambert, b. 24th Dec., 1891; 5. Helen Sadie Lambert, b. 21st Sept., 1893; 6. Edna May Lambert, b. 26th Oct., 1906.

James B. Lambert died July 4th, 1930, buried in Fairvview Cemetery, Westfield, Union Co., N. J.

J. LESLIE LAMBERT, 1st child of James B. Lambert, son of John, of Simeon, of James 2d, and Sarah Jane Harris, daughter of William F. Harris, md. 11th Sept., 1906, Etta Irene Kettyles, b. 23d Oct., 1886, daughter of John Henry Kettyles of Mountainside, Union Co., N. J. Living on farm on Raritan road, opposite Fanwood School No. 2, employed in Plainfield Postoffice. Had 5 children:

1. Kenneth Clark Lambert, b. 6th July, 1907; 2. Elsie Irene Lambert, b. 15th Feb., 1909; 3. Helen Louise Lambert, b. 20th Sept., 1913; 4. Lois Virginia Lambert, b. 5th June, 1917; 5. Alden Leslie Lambert, b. 14th Dec., 1922.

KENNETH C. LAMBERT, 1st child of J. Leslie Lambert, son of James, of John, of Simeon and E. Irene Kettyles, daughter of John Henry Kettyles, md. 11th Aug., 1927, Alice Rose Branston, b. 15th Sept., 1907, daughter of William Henry Branston of New York. Sales-

man in New York City, living at Plainfield, Union Co., N. J. Have 1 child:

Phylis Joan Lambert, b. 12th May, 1931.

ELSIE I. LAMBERT, 2d child of J. Leslie Lambert, son of James, of John, of Simeon, and E. Irene Kettyles, daughter of John Henry Kettyles, md. 27th Sept., 1927 Alton Abram Vail, b. 15th May, 1905, son of Arthur Franklin Vail of Dunellen, Middlesex Co., N. J. Living at Dunellen, N. J. Employed by C. R. R. of N. J. Have 1 child:

Elwood Warren Vail, b. 5th July, 1928.

HELEN LAMBERT, 3d child, LOIS V. LAMBERT, 4th child and ALDEN LAMBERT, 5th child of J. Leslie Lambert and E. Irene Kettyles, attending school, living with their parents.

NEWTON W. LAMBERT, 2d child of James B. Lambert, son of John, of Simeon, and Sarah J. Harris, daughter of William F. Harris, md. 23d Sept., 1916, Carolyn N. Demler, b. 4th Nov., 1891, daughter of George Windsor Demler of Plainfield, N. J. Now living at North Plainfield, N. J., In the express business. Have 1 child:

Millwood Spencer Lambert, b. 1st July, 1917, a high school student living with her parents.

PERCY M. LAMBERT, 3d child of James B. Lambert, son of John, of Simeon, and Sarah J. Harris, daughter of William F. Harris, md. 2d April, 1924, Mrs. Louise Hagney, b. 20th Nov., 1887, daughter of Adolph Lueddel of Newark, N. J. Living at Westfield, N. J. In the automobile business. Served overseas in the World War. Have no children.

LILLIAN R. LAMBERT, 4th child of James B. Lambert, son of John of. Simeon, and Sarah J. Harris, daughter of William F. Harris, md. 10th Sept., 1920, Vernon McClelland. Living in Glendale, Cal. A salesman. Have children:

1. George Vernon McClelland, b. 20th Sept., 1921; 2. Elizabeth Ann McClelland, b. 5th July, 1930.

HELEN S. LAMBERT, 5th child of James B. Lambert, son of John, of Simeon, and Sarah J. Harris, daughter of William F. Harris, md. Aug. 1922, Edward Joseph Delehanty, son of ———. Employed in banks and insurance. Living at Newark, N. J. Had children:

1. Joseph Edward Delehanty, b. 11th Sept., 1924; 2. Ruth Elaine Delehanty, b. 15th Aug., 1928.

EDNA M. LAMBERT, 6th child of James B. Lambert, son of John, of Simeon, and Sarah J. Harris, daughter of William F. Harris, died 1st Jan., 1932, unmarried. Interred in Fairview Cemetery, Westfield, N. J.

SIMEON WALLACE LAMBERT, 3d child of John Lambert, son of Simeon, of James 2d, and Susan Ann Hetfield, daughter of Isaac Hetfield, son of Zopher, of Zopher, and Phebe Rogers, md. January, 1882, Estelle May Harris, b. 25th May, 1865, daughter of William F. Harris of Plainfield, N. J., sister of Sarah J. Harris,

who married James B. Lambert, a brother to Simeon W. Lambert, lived on the Benjamin Radley, now the Dickson farm, adjoining the Sewer farm. In dairy business many years, moving to Ocean Grove, in business at that resort. Had 5 children:

1. John Raymond Lambert, b. 6th Feb., 1883; 2. Caroline Lambert, died young, 1884; 3. Emma DeCamp Lambert, b. 4th Mar., 1886; 4. Frederick Kinch Lambert, b. 1888, d. 1889; 5. Chauncey Ripley Lambert, b. 21st Jan. 1891.

ESTELLE M. LAMBERT, wife of Simeon W. Lambert, died at Fitkin Memorial Hospital, Asbury Park, N. J., 19th Dec., 1932, from injuries received from being run down by an automobile in Asbury Park. Interred at Fairview Cemetery, Westfield, N. J.

J. RAYMOND LAMBERT, 1st child of Simeon W. Lambert, son of John, of Simeon, and Estelle M. Harris, daughter of William F. Harris, md. 1902, Kizzie DeMott, daughter of Henry DeMott, the undertaker, Plainfield, N. J. She was born 2d Oct., 1881. Lived at Westfield Union Co., N. J. In the undertaking business with a branch office in Rahway, N. J. Had 3 children:

1. Hazel Gertrude Lambert, b. 1st June, 1903; 2. Frances Brunner Lambert, b. 27th May, 1910; 3. Vivian Keziah Lambert, b. 27th Sept., 1913.

HAZEL G. LAMBERT, 1st child of J. Raymond Lambert, son of Simeon, of John, of Simeon, and Kizzie DeMott, daughter of Henry DeMott, md. 26th Nov., 1921, Howard Alleger, b. 31st Aug., 1899, son of Howard Alleger of North Plainfield, Somerset Co., N. J. In the Insurance business, living at North Plainfield, N. J. Had children:

1. Dorothy Hazel Alleger, b. 9th Sept., 1923; 2. Howard William Alleger, b. 25th Feb., 1925; 3. Patricia Alleger, b. 1st Aug., 1928.

FRANCES BRUNNER LAMBERT, 2d child of J. Raymond Lambert, son of Simeon, of John, of Simeon, and Kizzie DeMott, daughter of Henry DeMott, md., 6th Sept., 1923, Edward Dixon Moore, b. 15th June, 1902, son of George N. Moore of Philadelphia, Pa. A railroad employee as locomotive fireman, living in West Philadelphia, Pa. Had children: Moore, b. 28th April, 1926; 3. William Dayton Moore, b. 13th Oct. 1927.

1. Janice Isabelle Moore, b. 10th Nov. 1924; 2. Edward Dixon

Omitted Page 61

VIVIAN K. LAMBERT, 3d child of J. Raymond Lambert, son of Simeon, of John, of Simeon and Kizzie DeMott, daughter of Henry DeMott. In business in New York City, living with her mother at Plainfield, N. J. Not married.

KIZZIE LAMBERT secured divorce from J. Raymond Lambert, 1914. Living at Plainfield, N. J. Not married.

J. Raymond Lambert, as 2d wife, md. 11th June, 1921, Mae Virginia Hankins, b. 9th Sept., 1898, daughter of William Edward Hankins of Rahway, N. J. Living in Westfield, N. J. Have 1 child:

Eugene Simeon Lambert, b. 28th June, 1922.

J. Raymond Lambert died 20th Nov., 1932, buried in Fairview Cemetery, Westfield, Union Co., N. J.

EMMA DECAMP LAMBERT, 3d child of Simeon W. Lambert, son of John, of Simeon, and Estelle M. Harris, daughter of William F. Harris. Living with her father at Ocean Grove, Monmouth Co., N. J. Not married.

CHAUNCEY R. LAMBERT, 5th child of Simeon W. Lambert, son of John, of Simeon, and Estelle M. Harris, daughter of William F. Harris, md. 6th Aug., 1913, Mildred Roberta Fountain, b. 12th Aug., 1891, daughter of Mrs. Ida Fountain of North Plainfield, N. J. An accountant living at North Plainfield, N. J. In 18 year draft for World War. Not overseas. Had children:

1. Robert Morris Lambert, b. 24th Feb, 1919; 2. John Wallace Lambert, b. 10th Mar. 1923.

LAURA G. LAMBERT, 5th child of John Lambert, son of Simeon, of James 2d, and Susan Ann Hetfield, daughter of Isaac Hetfield, son of Zopher, of Zopher. Lives at Westfield, N. J. A dressmaker, unmarried.

JULIA J. LAMBERT, 6th child of John Lambert, son of Simeon, of James 2d, and Susan Ann Hetfield, daughter of Isaac Hetfield, son of Zopher, of Zopher, md. 30th Mar., 1889, George Washington Westervelt, b. 24th Sept., 1856, son of James Boynton Westervelt of Boiling Springs, Bergen Co., N. J. A farmer, lived on his father's farm (the Jotham Williams) until sold to Sperry, of Sperry & Hutchinson, of trading stamp fame in 1912. Then purchased the Mark Reifel house, lived there until his death, 10th Mar., 1932. Buried in Hazelwood Cemetery, Rahway, N. J., in the John Lambert plot (relinquished by heirs of John Lambert to Julia J. Westervelt) of the Simeon Lambert lot. Had children:

1.Clifford Beam Westervelt, b. 24th Aug. 1889; 2. Seymour Westervelt, b. 29th Oct., 1895; 3. Irma L. Westervelt, b. 27th Nov., 1901.

CLIFFORD B. WESTERVELT, 1st child of Julia J. Lambert, daughter of John, son of Simeon, of James 2d and George W. Westervelt, son of James B. Westervelt, md. Jan. 1912, Martha Elizabeth Low, b. ———— daughter of ——— Low from Oneida,, N. Y. Lived at Cranford, Union Co., N. J. General manager freight department of Pennsylvania R. R. Died 12th Oct., 1918, of influenza. Buried in Hazelwood cemetery, Rahway, N. J., in the Westervelt plot of the Simeon Lambert lot. Had children:

1. George Washington Westervelt, b. 3d Dec., 1912; 2. Norma Westervelt, b. 25th May, 1917.

Martha Elizabeth Westervelt md. 14th, Feb., 1920, as her 2d husband, Russell Hoffman from Raritan, N. J. Salesman and Radio operator. In last draft of World War, but not overseas. Living at Cranford, N. J. Had children.

SEYMOUR WESTERVELT, 2d son of Julia J. Lambert, daughter of John Lambert, son of Simeon, of James 2d, and George W. Westervelt, son of James, md. 21st Dec., 1929, Anna Hillier, b. 11th May, 1908, daughter of Arthur Hillier, from Roselle, N. J. Lives at Cranford, N. J. In the contracting business. In the World War, but not overseas. Have no children.

IRMA L. WESTERVELT, 3d child of Julia J. Lambert, daughter of John Lambert, son of Simeon, of James 2d, and George W. Westervelt, son of James Westervelt, md. 1st Jan., 1923, George Jacob Christman, b. 30th April, 1893, son of George Christopher Christman of Cranford, Union Co., N. J. A carpenter by trade, living at Garwood, N. J. Was in last draft, World War but not overseas. Had children:

1. Julia Irma Christman, b. 1st Nov., 1923; 2. George Arthur Christman, b. 29th Jan., 1927; 3. Albert LeRoy Christman, b. 20th Oct., 1929.

ISAAC H. LAMBERT, 8th child of John Lambert, son of Simeon, of James 2d and Susan Ann Hetfield, daughter of Isaac Hetfield, son of Zopher, md. 24th, May, 1888, Ella Louise Darby, b. ————, 1869, daughter of John Darby, son of Levi Darby of Fanwood, Union Co., N. J. Lived in Westfield. In the flour and feed business. Store on North Ave., east of C. R. R. Depot. Had children:

1. Howard Stanley Lambert, b. 26th Oct., 1890; 2. Willard Ellwood Lambert, b. 1st Oct., 1893; 3. Walter Merton Lambert, b. 6th April, 1897.

In 1902 Isaac H. Lambert went south. Ella L. Lambert living in Westfield, N. J.

HOWARD S. LAMBERT, 1st child of Isaac H. Lambert, son of John, of Simeon, of James 2d, and Ella L. Darby, daughter of John Darby, son of Levi, md. 27th April, 1912, Elizabeth Pettigrew, b. 6th Sept., 1890, daughter of Robert Pettigrew of Plainfield, N. J. In a clerical position in New York City, living at Plainfield, N. J. Had children:

1. Jean Darby Lambert, b. 11th May, 1914; 2. Ruth Elizabeth Lambert, b. 30th Dec., 1915; 3. Lois Lambert, b. 20th Mar., 1918, d. 27th July, 1918.

WILLARD E. LAMBERT, 2d child of Isaac H. Lambert, son of John, of Simeon, of James 2d, and Ella L. Darby, daughter of John, of Levi, md. 25th April, 1916, Ethel May Campbell, b. 1st Feb., 1896, daughter of William Campbell, of Plainfield, N. J. Living at Plainfield, N. J. In Dairy business. Have 1 child:

Elison Darby Lambert, b. 2d Aug., 1917.

WALTER M. LAMBERT, 3d child of Isaac H. Lambert, son of John, of Simeon, of James 2d, and Ella L. Darby, daughter of John Darby, son of Levi, md. 18th Oct., 1924, Dorothy Wright, b. 23d Mar., 1898, daughter of Frank Stewart Wright of Natick, Mass. In exporting business in New York City. Living at Westfield, N. J. Served overseas in World War. Have children:

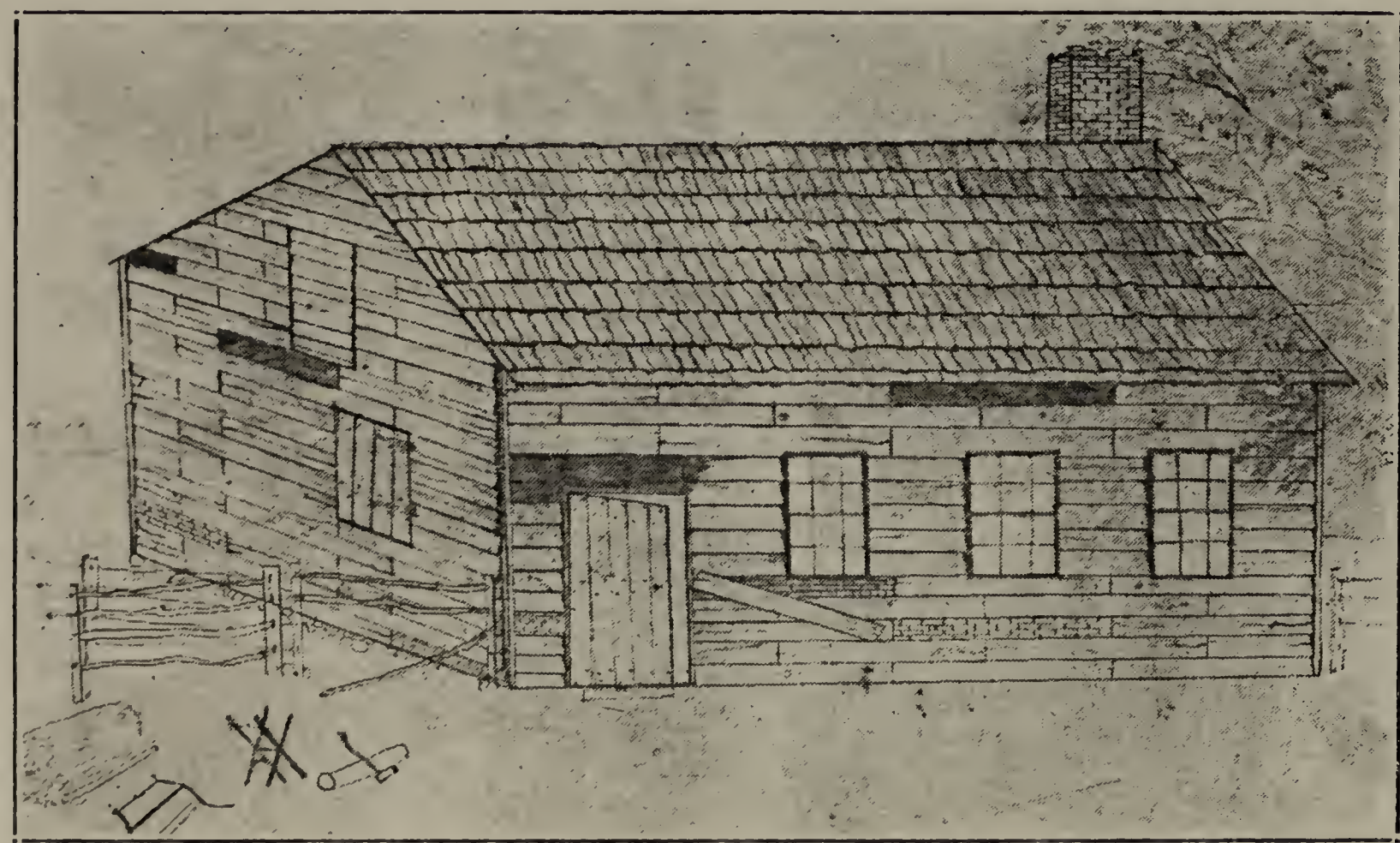

Willow Grove School House, erected in 1780. Description elsewhere.

1. Jane Shirley Lambert, b. 4th Nov., 1925; 2. Robert Wright Lambert, b. 30th Mar., 1928.

PHEBE H. LAMBERT, 9th child of John Lambert, son of Simeon, of James 2d, and Susan Ann Hetfield, daughter of Isaac Hetfield, son Zopher, md. 23d Sept., 1892, William DeWitt Pierson, b. 22d Feb., 1864, son of William Pierson, son of William, of Westfield, N. J. In clerical position in New York city. Lived at Westfield, N. J. Died 22d Feb., 1928, buried in Fairview Cemetery, Westfield, N. J. They had one child:

Mary Eloise Pierson, b. 30th April, 1895; died 23d Jan., 1919 of influenza. Buried in Fairview Cemetery, Westfield, N. J. Not married.

ADA M. LAMBERT, 11th child of John Lambert, son of Simeon, of James 2d, and Susan Ann Hetfield, daughter of Isaac Hettfield, son of Zopher, md. 1st Jan., 1895, Ambrose Smalley, b. 5th Nov., 1870, son of Samuel Smalley of North Plainfield, Somerset Co., N. J. A carpenter by trade, living at North Plainfield, N. J. Ada M. Smalley died 16th Jan., 1910 from injuries received from fall on ice. Buried in Old Churchyard at Somerville, Somerset Co., N. J., leaving eight children:

1. Clarence DeWitt Smalley, b. 26th Aug., 1895; 2. Genevieve Smalley, b. 26th Aug., 1896; 3. Ethelyn Lambert Smalley, b. 31st Jan., 1898; 4. Ada Marie Smalley, b. 5th Nov., 1900; 5. Laura Augusta Smalley, b. 13th Mar., 1902; 6. Mildred Smalley, b. 6th July, 1904; 7. Dorothy Rachel Smalley, b. 5th April, 1906; 8. Helen Mabel Smalley, b. 5th May, 1908.

CLARENCE D. SMALLEY, 1st child of Ada M. Lambert, daughter of John Lambert, son of Simeon, of James 2d, and Susan Ann Hetfield, daughter of Isaac Hetfield, son of Zopher, of Zopher, and Ambrose Smalley, son of Samuel Smalley, md. 25th Nov., 1920, Minnie Mooney, b. 15th Aug., 1896, daughter of Owen Mooney, from Knoxville, Tenn. A carpenter by trade, living at North Plainfield, Somerset County, N. J. Was at Camp Gordon, N. C., in World War. Have no children.

GENEVIEVE SMALLEY, 2d child of Ada M. Lambert and Ambrose Smalley, md. 3d Aug., 1918, Frederick Lang, b. ——— son of Jacob Lang, from Mt. Bethel, Somerset Co., N. J. A mason and concrete worker, living at Plainfield, Union Co., N. J. Had children:

1. Mildred Emily Lang, b. 2d Feb., 1919; 2. Frederick Clarence Lang, b. 8th Feb., 1920; 3. Edward Frank Lang, b. 12th Aug., 1922; 4. Amelia Johanna Lang, b. 30th Sept., 1924; 5. Ruth Lang, b. 21st Feb., 1926; 7. Louise Jean Lang, b. 26th Jan., 1927; 8. Eugene Lang, 9. Gene Lang, twins, b. 6th Jan., 1931; 10. John Raymond Lang, b. 6th Aug. 1932.

ETHELYN L. SMALLEY, 3d child of Ada M. Lambert and Ambrose Smalley, md. 30th Nov., 1918, Theodore Jonathan Higgins, b. 22d April, 1898, son of John Higgins of North Plainfield, N. J. A draughtsman in engineering office, New York City, living at North Plainfield, N. J. In 18 year World War draft not overseas. Had children:

1. Theodore John Higgins, b. 12th Sept., 1919; 2. Charles Lewis Higgins, b. 7th Feb., 1921; 3. Ellen Marian Higgins, b. 29th June, 1927.

ADA MARIE SMALLEY, 4th child of Ada M. Lambert and Ambrose Smalley, md. 3d Dec., 1921, Isaac Randolph, son of ——— Randolph of South Plainfield, N. J. An iron moulder by trade, living at North Plainfield, N. J. Was wounded in World War, overseas. Had 1 child:

1. Everet Arthur Randolph, b. ——— June, 1923.

Divorced, md. as 2d husband, Charles Hardick in employ of Borden Milk Co., living at North Arlington, Essex Co., N. J. No children.

LAURA AUGUSTA SMALLEY, 5th child of Ada M. Lambert and Ambrose Smalley, md. 13th March, 1920, Merle Roy Todd, b. 26th March, 1894, son of ——— Todd, of Elizabeth, N. J. A butcher by trade, living at West Orange, Essex Co., N. J. In 18 year draft World War, but not overseas. Had children:

1. Hazel Louisa Todd, b. 15th Aug., 1920; 2. Robert Todd, b. 19th June, 1921; 3. Jack Todd, b. 3d Aug., 1926, d. 8th Oct., 1926; 4. Bunce Frederick Todd, b. 23d July, 1927; 5. Barbara Ann Todd, b. 28th April, 1929; 6. Ralph William Todd, b. 29th Aug. 1930; 7. Dorothy Edith Todd, b. 24th Aug., 1931; 8. Allen Smalley Todd, b. 22d Feb., 1933.

MILDRED SMALLEY, 6th child of Ada M. Lambert and Ambrose Smalley, md. 1st Sept., 1927, William Bornman, b. 30th Mar., 1904, son of John Bornman of North Plainfield, N. J. A hatter by trade, living in North Plainfield, N. J. Had 1 child:

1. Elizabeth Jean Bornman, b. 4th July, 1928.

DOROTHY E. SMALLEY, 7th child of Ada M. Lambert and Ambrose Smalley. A stenographer, living at North Plainfield, N. J. Not married.

HELEN M. SMALLEY, 8th child of Ada M. Lambert and Ambrose Smalley, md. 1st Aug., 1929, Warren Beattie, son of ——— Beattie of North Plainfield, N. J. In clerical position, living in North Plainfield, N. J. Had children:

1. Audrey Grace Beattie, b. 2d Feb., 1930; 2. Richard Warren Beattie, b. 12th Feb., 1931.

ANNA SUSAN LAMBERT, 12th child of John Lambert, son of Simeon, of James 2d, and Susan Ann Hetfield, daughter of Isaac Hetfield, son of Zopher, md. 14th April, 1896, Edward Franklin Gilby, b. 5th March, 1872, son of George Gilby of Westfield, N. J. A cement contractor, residing at Westfield, N. J. Had children:

1. Iva Sinclair Gilby, b. 31st Jan., 1898; 2. Verna Elfleet Gilby, b. 6th Jan., 1902; 3d Elaine Lambert Gilby, b. 18th May, 1914.

IVA S. GILBY, 1st child of Anna S. Lambert and Edward F. Gilby, md. 1st Jan., 1917, George Stanton of Cranford, Union Co., N. J. A mason laborer by trade, living at Kenilworth, Union Co., N. J. Had children:

1. Enid Eloise Stanton, b. 4th Aug., 1917; 2. Thelma Olive Stanton,

b. 5th Oct., 1918; 3d. Marian Elizabeth Stanton, b. ————, 1922; 4. Imogene Shirley Stanton, b. 8th July, 1925.

Divorced. Married 10th April, 1928, as 2d husband, Louis Plasek of Stamford, Conn. An Insurance adjuster, living in New York City. Had 1 child:

1. Edward Louis Plasek, b. 26th Jan., 1929.

Iva S. Plasek died 6th June, 1932, buried in Fairview Cemetery, Westfield, N. J.

VERNA E. GILBY, 2d child of Anna S. Lambert and Edward F. Gilby. Residing with her parents in Westfield, N. J. Stenographer, in business in New York City. Unmarried.

ELAINE L. GILBY, 3d child of Anna S. Lambert and Edward F. Gilby. Lives with her parents at Westfield, N. J. Unmarried.

CLARENCE LAMBERT, 13th child of John Lambert, son of Simeon, of James 2d, and Susan Ann Hetfield, daughter of Isaac Hetfield, son of Zopher, md. 8th Dec., 1897, Melissa R. Acken, b. ———— daughter of Moses Hetfield Acken, of Locust Grove, Clark Twp., Union Co., N. J., on what was known as the Quaker road, now Lake Avenue. Lived at Willow Grove, Fanwood Twp. with his father, John Lambert in farming and ice business. Had children:

1. Clarence Acken Lambert, b. 4th Dec., 1898; 2. George Winfield Lambert, b. 2d Sept., 1900.

Divorced—Clarence Lambert now living in Pennsylvania.

Melissa R. Lambert md. as 2d husband Michael Gettings, living at Rahway, N. J. Have no children.

CLARENCE A. LAMBERT, 1st child of Clarence Lambert and Melissa R. Acken, md. 2d Oct., 1924, Louisa Harder, daughter of ———— Harder, of Verona, Essex Co., N. J. Connected with the Public Service Corp. Living at Verona, N. J. Have 1 child:

Doris Lambert, b. ——— July, 1925.

GEORGE W. LAMBERT, 2d child of Clarence Lambert and Melissa R. Acken, md. 7th Oct., 1929, Helen Irene Faulkner, b. 24th Nov., 1902, daughter of Frank Faulkner of Rahway road, Westfield Twp., near Clark Twp. line. In the Wheatena factory at Rahway, N. J. Living in a new house near the Faulkners. Have one child:

Georgia Alene Lambert, b. 25th June, 1933.

FREELOVE *LAMBERT*, 3d child of Simeon Lambert, son of James 2d, of James 1st and Freelove Littell, daughter of John Littell, 5th child of John Littell, son of Benjamin, son of Samuel 1st. Lived with her father, was a tailor and dressmaker. Killed by a locomotive on the Penn. R. R., near Scott Ave. Station, Rahway, N. J., 26th June, 1873. Buried in the Presbyterian Church yard, Westfield, N. J. Not married.

RACHEL R. LAMBERT, 4th child of Simeon Lambert, son of James

2d, of James 1st and Freelove Littell, daughter of John Littell, of John, of Benjamin, of Samuel 1st, md. ——— Eliphalet DeCamp, b. 3d July, 1832, son of Job DeCamp of Goosetown, now Madison Hill, Clark Twp., Union Co., N. J. Lived in Newark, N. J. In the contracting and house moving business. In Rachel R. DeCamp's will probated 1906, she left $1000 to the Hazelwood Cemetery of Rahway, Union Co., N. J., for perpetual care of the Simeon Lambert burial lot and of the Mausoleum erected by him after the death of his wife, Freelove Lambert, in 1877. Eliphalet DeCamp and Ira C. Lambert, executors of her will, with the consent of the heirs of Simeon Lambert, and the Cemetery Association, through Franklin Marsh, C.E., laid out in 7 equal portions the unused ground at side and rear of the Mausoleum, retaining only such portion fronting the Mausoleum to the driveway. There was a plot for the heirs at law, of John Lambert, Rachel R. DeCamp, Martha A. Merrick, Elizabeth Hetfield, Isaac Lambert, Matilda F. Pierson and Irene Clark. The heirs of John Lambert, all having burial plots with the exception of Julia J. Westervelt, for a satisfactory remuneration the John Lambert plot was transferred to her by the other heirs. Each heir to plots having blueprints and some with the Cemetery Association.

RACHEL R. DECAMP d. 26th May, 1906.

ELIPHALET DECAMP d. 8th July, 1919, both buried in the DeCamp plot of the Simeon Lambert lot in Hazelwood Cemetery, Rahway, N. J. They had no children.

JULIA J. LAMBERT, 5th child of Simeon Lambert and Freelove Littell, md. 17th Nov., 1852, Daniel Smith Scudder, son of William Scudder, a farmer living on the old Hetfield homestead, corner of West Broad St., and Tier Line road, from Raritan road to Scotch Plains, now known as Martine Ave. Julia J. Scudder d'ed 17th Nov., 1853, at child-birth, buried in Presbyterian Churchyard, Westfield, N. J.

Daniel S. Scudder married as 2d wife, Mary Catharine Radley, 2d child of Squier Radley, son of Benjamin Radley and Susan Ann Woodruff, daughter of Benjamin Woodruff. They had children:

1. Julia L.; 2. Susan; 3. Mary; 4. Anna; 5. Margaret, twin to Anna; 6. George. Some living on the same farm.

Daniel S. Scudder was killed in 1888 by his team running away with a grain reaper. Buried in Fairview Cemetery, Westfield, N. J.

JAMES LAMBERT, 6th child of Simeon Lambert and Freelove Littell went to Baltimore, Md., No. 15 McKim St., engaging in the manufacture of carriages. In 1880 when he received his share of his father's (Simeon Lambert) estate (about $7000) he invested in a farm in Virginia. One day looking over his extensive acreage he was caught in a heavy rain. Clothing thoroughly soaked, he went to the cabin of a colored woman, going to bed, while she dried his clothes before the fireplace, presumably resuming them before being thoroughly dry. A few days later he left Baltimore, going to his sister Rachel R. DeCamp, 13 Court St., Newark, N. J., where a week later he died of typhoid fever, 28th May, 1880. His body was placed in the Mausoleum in

Hazelwood Cemetery, Rahway, N. J., beside those of his father and mother. In the many years he lived at Baltimore (about 25) he boarded with two maiden ladies. After his death an administrator was sent to Baltimore to settle his estate, but only a small portion was ever recovered. He never married.

DESCENDANTS OF MARTHA ANN LAMBERT

MARTHA ANN LAMBERT, 8th child of Simeon Lambert, son of James 2d, and Freelove Littell, daughter of John Littell, md. 19th April, 1855, George Jacob Merrick, b. 27th Dec., 1830, son of David Merrick of Rahway, N. J. A carpenter by trade, living in Lewis Street, Rahway many years, later going to Brielle, Monmouth Co., N. J. They had children:

1. Julia Merrick, b. 6th May, 1857; 2. George Jacob Merrick Jr., b. 15th Mar., 1859; 3. Walter Merrick, b. 1861; 4. Walter Merrick 2d, b. 17th Dec, 1866.

MARTHA ANN MERRICK, d. 18th Nov., 1905.

GEORGE JACOB MERRICK, d. 4th April, 1921.

Buried in Hazelwood Cemetery, Rahway, N. J. Was in New Jersey draft in Civil War, but was working for U. S. Government on construction work in Tennessee.

JULIA MERRICK, 1st child of Martha A. Lambert, daughter of Simeon Lambert, son of James 2d, and Freelove Littell, daughter of John Littell, and George J. Merrick. A school teacher for many years in Linden, Union Co., N. J., schools, md. 17th Oct., 1911, Rev. Oscar Gesner, pastor of the Reformed Church at Linden about 12 years. Living on Wood avenue, corner St. George's avenue, Linden, N. J. He died 18th Sept., 1918, buried at Nyack, N. Y. They had no children.

GEORGE J. MERRICK, 2d child of Martha A. Lambert, and George J. Merrick. Retired. Lives with his sister, Mrs. O. Gesner, Wood Ave., Linden, and Brielle, Monmouth Co., N. J. Not married.

WALTER MERRICK, 3d child of Martha A. Lambert and George J. Merrick, died at age of 15 months, buried in Hazelwood Cemetery, Rahway, N. J.

WALTER MERRICK 2d, 4th child of Martha A. Lambert and George J. Merrick, md. ————, 1906, Caroline Frances Lambert, 4th child of Isaac Lambert and S. Elizabeth Cooper. They are cousins. Living on the Horton farm, near the main highway from Farmingdale to Freehold, about 2 miles from Farmingdale, Monmouth Co., N. J. Had children:

1. Martha Ann Merrick, b. 1st Jan., 1907; 2. Marian Elizabeth Merrick, b. 25th March, 1908; 3. Roger Lambert Merrick, b. 23d Jan., 1912; 4. Julia Adrienne Merrick, b. 28th April, 1914; 5. Grace Eleanor Merrick, b. 11th Feb., 1916.

MARTHA A. MERRICK, 1st child of Walter Merrick, son of George J. Merrick, and Caroline F. Lambert, daughter of Isaac Lambert, son

of Simeon. Living at Orange, N. J. Employed by Public Service Corp. Not married.

M. ELIZABETH MERRICK, 2d child of Walter Merrick, son of George J. Merrick, and Caroline F. Lambert, daughter of Isaac Lambert, son of Simeon. A school teacher living with her parents. Not married.

ROGER LAMBERT MERRICK, 3d child of Walter Merrick, son of George J. Merrick, and Caroline F. Lambert, daughter of Isaac Lambert, son of Simeon. Inspector of Dairy Products. Living with his parents. Not married.

J. ADRIENNE MERRICK, 4th child of Walter Merrick, son of George J. Merrick, and Caroline F. Lambert, daughter of Isaac Lambert, son of Simeon. High school student, living with parents.

G. ELEANOR MERRICK, 5th child of Walter Merrick, son of George J. Merrick, and Caroline F. Lambert, daughter of Isaac Lambert, son of Simeon, d. 2d April, 1917, buried in Hazelwood Cemetery, Rahway, N. J.

DESCENDANTS OF ISAAC LAMBERT

ISAAC LAMBERT, 9th child of Simeon Lambert, son of James 2d, and Freelove Littell, daughter of John Littell, son of John, md. 28th October, 1858, Huldah Melick, b. 13 Nov., 1836, daughter of Isaac Melick, son of William Melick, of Oak Tree, Middlesex Co., N. J., about 1½ miles from "Dog Corner" now Alton, Union Co., N. J. They lived many years on a farm in Dark Lane, Middlesex Co., N. J., near Metuchen. First of April, 1876, went to live with his father, Simeon Lambert, at Willow Grove, N. J. In 1881 at the division of his father's (Simeon Lambert's) estate, he received the 84 acres, corner Quaker road (now Lake Ave.) and Raritan road, his mother's (Freelove Littell Lambert) share of her father (John Littell's) estate. The old house built by DeCamp, about 1735, was occupied by his brother, John Lambert, who received as his share the old Windmill homestead including the Mills on the other side of the road.

Isaac Lambert and Huldah Melick had children:

1. William Melick Lambert, b. 3d Nov., 1859; 2. Lucy Lambert, b. 10th Feb., 1861; 3. Alice Lambert, b. 10th Aug., 1862; 4. Albert Lambert b. 10th Dec., 1863; 5. John Lambert, b. 14th July, 1865; 6. Rachel DeCamp Lambert, b. 20th Feb., 1868; 7. Charles Compton Lambert, b. 30th Dec., 1869; 8. Isaac Melick Lambert, b. 24th July 1871.

HULDAH LAMBERT, died 17th Nov., 1871, interred in Church Cemetery at Metuchen, Middlesex Co., N. J.

Isaac Lambert, as his 2d wife, md. 18th Nov., 1875, Sarah Elizabeth Cooper, daughter of Thomas Cooper, of Dark Lane, near Metuchen, Middlesex Co., N. J. In 1876 moved to Willow Grove, Westfield Twp., Union Co., N. J. The children of this union are:

1. Adelaide Clark Lambert, b. 21st Aug., 1876; 2. Matilda Pierson Lambert, b. 25th Aug., 1878; 3. Grace May Lambert, b. 20th Dec., 1880;

4. Caroline Frazee Lambert, b. 7th Apr., 1882; 5. Mary Elizabeth Lambert, b. 2d Jan., 1885; 6. Josephine Hope Lambert, b. 26th Dec., 1886; 7. Mabel Clark Lambert, b. 20th Oct., 1889; 8. Julia Littell Lambert, b. 30th July, 1890; 9. Mildred Pearle Lambert, b. 24th Sept., 1892; 10. Horace Wesley Lambert, b. —— Apr., 1894; 11. Edith Marian Lambert, b. 16th Sept., 1896.

S. Elizabeth Lambert, died 31st December, 1908.

Isaac Lambert, died 11th February, 1911, buried in Hazelwood Cemetery, Rahway, N. J., in the Isaac Lambert plot of the Simeon Lambert lot.

William Lambert, 1st child of Isaac Lambert, son of Simeon, of James 2d, and Huldah Melick, daughter of Isaac Melick, son of William Melick, md. May 1885, Katherine Thomas, b. 28th Sept., 1869, daughter of Edwin Thomas of Rahway, N. J. They lived on his father's farm in Dark Lane, Middlesex Co., N. J., then in Rahway, N. J. Had children:

1. Edna Lambert, b. 11th Sept., 1886; 2. Hattie Lambert, b. 21st Nov., 1887; 3. Viola Lambert, b. 18th March, 1888; 4. Harry Eliphalet Lambert, b. 30th June, 1890; 5. Walter Lambert, b. 30th June, 1892; 6. Rachel DeCamp Lambert, b. 16th May, 1894.

William Lambert, died 24th Dec., 1894; buried in Churchyard at Metuchen, N. J.

Katherine Lambert, married as 2d husband Joseph Woodnorth, who died about 1925; buried at Arlington, N. J. No children.

Edna Lambert, 1st child of William Lambert, son of Isaac Lambert, of Simeon, and Katherine Thomas, daughter of Edwin Thomas, md. ————————, 1919 George Demas, son of William Demas, of Newark, N. J., an electrical engineer, residing in Detroit, Mich. Had children:

Viola Katherine Demas, b. 22d February, 1921.

Hattie Lambert, 2d child of William Lambert and Katherine Thomas, md. ————————, 1912, Isaiah Apgar, b. ————————, son of ———— Apgar of Lebanon, Hunterdon Co., N. J. A farmer, living at Lebanon, N. J. Had children:

Josephine Apgar, b. 18th February, 1914.

Viola Lambert, 3d child of William Lambert and Katherine Thomas, md. 28th Sept., 1910, Alexander R. Milne, b. 13th March, 1881, son of Alexander Milne of Orange, N. J. Went to Gulfport, Florida. In the orange growing and packing business. He died 25th July, 1926; buried in Orange, N. J. Had no children.

Harry E. Lambert, 4th child of William Lambert and Katherine Thomas. In clerical position in New York, living with his mother, in Jersey City, N. J. Not in World War. Slight disability. Not married.

Walter Lambert, 5th child of William Lambert and Katherine Thomas. In clerical position in New York, living with his mother at

Jersey City, N. J. Was at Camp Dix in World War. Not married.

RACHEL DECAMP LAMBERT, 6th child of William Lambert and Katherine Thomas. Married ———— Fay, b. ———— son of ———— Fay, living on Valley road, Maplewood, Essex Co., N. J. Had children:

Rachel DeCamp Fay, b.

LUCY LAMBERT, 2d child of Isaac Lambert and Huldah Melick. Md. ———— 1880, Daniel Hetfield Terry, b. 3d May, 1856, son of Edward Terry, who lived on road from Dog Corner (Alton) to Plainfield, N. J., on corner of Cooper St. Lived in house on same farm. Had children:

1. Sarah Huldah Terry, b. 1st March, 1881; 2. Frank Opie Terry, b. 28th May, 1882; 3. Percy Hetfield Terry, b. 5th Nov., 1883; 4. Daniel Hetfield Terry, b. 5th June, 1885; 5. John Probasco Terry, b. 11th April, 1886; 6. Monroe Smith Terry, b. 9th April, 1888; 7. Alice May Terry, b. 5th Feb., 1890; 8. Martha McMurtrie Terry, b. 13th Nov., 1894.

DANIEL HETFIELD TERRY, d. 19th February, 1895.

LUCY TERRY, d. 10 hours later on the 20th of pneumonia; buried at double funeral, 23d February, 1895, in the Daniel Hetfield lot in the Baptist Churchyard, Scotch Plains, Union Co., N. J.

SARAH HULDAH TERRY, 1st child of Lucy Lambert, daughter of Isaac, son of Simeon, and Daniel H. Terry, son of Edward Terry, md. 25th February, 1909, Charles Orville Freeman, b. 8th March, 1881, son of John James Freeman, of New Dover, Middlesex Co., N. J. Salesman, living at Oak Tree, Middlesex Co., N. J. Had children.

1. Alice Elizabeth Freeman, b. 20th July, 1909; 2. John James Freeman, b. 18th July, 1911; 3. Charles Freeman, b. 31st March, 1913; 4. Norman Herbert Freeman, b. 4th Oct., 1915; 5. Daniel Terry Freeman, b. March, 1919.

FRANK OPIE TERRY, 2d child of Lucy Lambert and Daniel H. Terry. md. 30th Oct., 1911, Susan Louise Compton, b. Aug., 1882, daughter of Charles Compton of Dark Lane, Middlesex Co., N. J. Clerk in First National Bank, Plainfield, N. J. Had children:

1. William Terry, b. July 1917; 2. Frank Herbert Terry, b. ——— 1919.

PERCY H. TERRY, 3d child of Lucy Lambert and Daniel H. Terry. md. 1st January, 1906, Henrietta Walsh, daughter of George Walsh of Plainfield, N. J. Bookkeeper in employ of Public Service Corporation, living at Plainfield, N. J. Had children:

1. Percy Terry, b. Feb. 1909; 2. Daniel Hetfield Terry, b. —— 1912.

DANIEL H. TERRY, 4th child of Lucy Lambert and Daniel H. Terry. md. —— May, 1908, Ethel Schencke, b. —— Nov. 1885, daughter of ———— Schenck of Fanwood, Union County, N. J. Salesman, employed in New York City. Had 1 child:

Ronald Leslie Terry, b. 27th May, 1911. Employed in Plainfield Trust Co., living at Plainfield, N. J. Not married.

Grist Mill, Erected by Simeon Lambert in 1840. Changed to Dwelling in 1920, now owned by Norman Nelson

1862848

DANIEL H. TERRY, d. 28th May, 1917.

ETHEL TERRY, d. March, 1920. Buried in Hillside Cemetery, Scotch Plains Twp., Union County, N. J.

JOHN PROBASCO TERRY, 5th child of Lucy Lambert and Daniel H. Terry, md. 11th Sept., 1912, Florence Johnson, daughter of Peter Johnson of South Plainfield, N. J. Clerk and salesman in New York City, living at South Plainfield, N. J. Had children:

1. Mildred Sylvia Terry, b. Dec., 1913; 2. Virginia Terry, b. June 1917; 3. John Preston Terry, b. April 1926.

MONROE S. TERRY, 6th child of Lucy Lambert and Daniel H. Terry. md. 9th December, 1911, Alice L. Hooper, daughter of William Hooper of Plainfield, N. J. A plumber by trade, living at Plainfield, N. J. Have no children.

ALICE M. TERRY, 7th child of Lucy Lambert and Daniel H. Terry. md. 29th Sept., 1920, Berlin St. Johns Banks, son of ———— Banks of Danbury, Conn. In business in Plainfield, N. J., "Pet Shop", on Watchung avenue. Living at Plainfield, N. J. No children.

MARTHA MCMURTRIE TERRY, 8th child of Lucy Lambert and Daniel H. Terry, md. 17th June, 1917, Louis Bullman, son of George Bullman, of James, of Plainfield, N. J. A carpenter and cabinet maker, living at Bernardsville, Morris County, N. J. Had children:

Allen Bullman, b. 30th Dec., 1923.

ALICE LAMBERT, 3d child of Isaac Lambert, son of Simeon, of James 2d, and Huldah Melick, daughter of Isaac Melick, son of William. md. 11th March, 1882, Douglass L. Darby, b. 12th Jan., 1862, son of Levi Darby and Fanny DeCamp. They lived on the Levi Darby farm, Martine avenue, Scotch Plains Twp., Union County, N. J., until sold in 1909; lived in Westfield, then Ocean Grove, Monmouth County, N. J. Have children:

1. Florence Darby, b. 10th April, 1883; 2. Harry Darby, b. 8th July, 1884; 3. Aaron Darby, b. 4th April, 1888.

FLORENCE DARBY, 1st child of Alice Lambert and Douglass L. Darby md. 1st June, 1905, George Fredericks, b. 18th April, 1884, son of George Fredericks of Newark, N. J., in the furniture business, Central avenue, Newark, N. .J., living at Newark and at Avon by the Sea. Had children:

1. George William Fredericks, b. 29th Oct., 1906; 2. Douglass Darby Fredericks, b. 9th April, 1908.

GEORGE W. FREDERICKS, 1st child of George Fredericks and Florence Darby, daughter of Douglass L. Darby, son of Levi, and Alice Lambert, daughter of Isaac, son of Simeon, md. 1st June, 1925, Lillian Sims daughter of ———— Sims of Newark, N. J. Living at West Orange, N. J., in the furniture business, Newark, N. J. Had children:

1. George William Fredericks, b. 23d April, 1928; 2d Bruce Fredericks, b. 10th March, 1930.

DOUGLASS DARBY FREDERICKS, 2d child of George Fredericks and Florence Darby, daughter of Alice Lambert and Douglass L. Darby. In the furniture business at Newark, living with his parents, at West Orange, Essex County, N. J. Not married.

HARRY DARBY, 2d child of Alice Lambert and Douglass L. Darby, son of Levi, md. 16th Oct., 1920, Elsie Skinner, daughter of William A. Skinner of Westfield, N. J. In the undertaking business at Westfield N. J. Living at Westfield. Have no children.

AARON DARBY, 3d child of Alice Lambert, daughter of Isaac Lambert, son of Simeon, and Douglass L. Darby, son of Levi. A bookkeeper, living with his parents at Ocean Grove, N. J. Not married.

ALBERT LAMBERT, 4th child of Isaac Lambert, son of Simeon and Huldah Melick, md. 27th Sept., 1882, Fanny Darby, b. 31st May, 1865, daughter of Levi Darby, son of Aaron, and sister to Douglass L. Darby, who married his sister, Alice Lambert. Lived on the old DeCamp farm at Goose Town, now Madison Hill, Clark Twp., Union Co., N. J. A farmer and dairyman. Had children:

1. Albert Lambert, b. 13th Feb., 1883; 2. Ruth Lambert, b. 17th Feb., 1886; 3. Euphemia May Lambert, b. 9th July, 1893; 4. Blanche Frances Lambert, b. 8th Aug., 1899.

ALBERT LAMBERT, 1st child of Albert Lambert, son of Isaac, of Simeon, and Fanny Darby, daughter of Levi, md. 21st Feb., 1905, Mary Applegate, daughter of Charles Applegate of Mount Pleasant, Middlesex County, N. J. Lives near his mother at Madison Hill, Clark Twp., Union Co., N. J. In the dairy and milk business. Have children:

1. Frances Payne Lambert, b. 19th Feb., 1906; 2. Dorothy Louise Lambert, b. 12th June, 1907.

FRANCES PAYNE LAMBERT, 1st child of Albert Lambert, son of Albert, of Isaac, and Mary Applegate, daughter of Charles Applegate, md. Feb., 1927, Amon Martin, b. 9th Oct., 1907, son of ———— Martin of Rahway, N. J. A landscape gardener living at Madison Hill, Clark Twp., Union County, N. J. Have 1 child:

1. Amon Douglass Martin, b. 5th January, 1928.

DOROTHY L. LAMBERT, 2d child of Albert Lambert, son of Albert, of Isaac, and Mary Applegate, daughter of Charles Applegate. A high school graduate, living with her parents. Not married.

RUTH LAMBERT, 2d child of Albert Lambert, son of Isaac, of Simeon, and Fanny Darby, daughter of Levi, son of Aaron, md. 28th February, 1905, Albert Bullman, b. 26th Nov., 1882, son of Frank and Anna Ross Bullman. Lives near his father on the Raritan road. Occupation, farmer and machinist. Has children:

1. Edward Ross Bullman, b. 27th Feb., 1908; 2. Mildred Ruth Bullman, b. 22d July, 1910; 3. Hazel Adeline Bullman, b. 29th June, 1912.

All are living with their parents. None married. Edward, a carpenter; Mildred and Hazel, stenographers.

EUPHEMIA (Effie) M. LAMBERT, 3d child of Albert Lambert, son of Isaac, of Simeon, and Fanny Darby, daughter of Levi, son of Aaron, md. 12th June, 1912, Frank H. Miller, son of Henry Miller, son of Amos, of Westfield, N. J. An electrical contractor, living at Westfield, N. J. Had children:

1. Frank Alden Miller, b. 7th October, 1914; 2. Bernice Miller, b. 11th May, 1917.

Frank H. Miller, died 12th May, 1928. Interred in Fairview Cemetery, Westfield, N. J.

BLANCH F. LAMBERT, 4th child of Albert Lambert, son of Isaac Lambert, son of Simeon, and Fanny Darby, daughter of Levi, of Aaron. Living with her mother at Madison Hill, Clark Twp., N. J. In a clerical capacity in Rahway, N. J., Postoffice. Not married.

ALBERT LAMBERT, died 10th Oct., 1926, interred in Hazelwood Cemetery, Rahway, N. J.

RACHEL DECAMP LAMBERT, 5th child of Isaac Lambert, son of Simeon, of James 2d, and Huldah Melick, daughter of Isaac Melick, son of William, md. February, 1888, Alexander B. Newman, son of A. Newman of Newark, N. J. A bookkeeper and clerk, living at Newark, N. J. Had 1 child:

1. Alexander Newman, b. April 1899, living with parents in Newark, N. J. Not married.

RACHEL DECAMP NEWMAN died 19th May, 1919.

ALEXANDER NEWMAN, died 1929. Both are buried in Evergreen Cemetery, Elizabeth, N. J.

Alexander Newman married 20th Nov., 1919, as 2d wife, Mrs. Jennie G. VanRiper. Have no children.

JOHN LAMBERT, 6th child of Isaac Lambert, son of Simeon, and Huldah Melick, daughter of Isaac, son of William, died Aug. 1876, from cold on whooping cough. Buried in Metuchen Church yard.

CHARLES LAMBERT, 7th child of Isaac Lambert, son of Simeon, of James 2d and Huldah Melick, daughter of Isaac, of William, md. 20th March, 1887, Emma Elizabeth Sodon, daughter of James Daniel Sodon, of Elizabeth, N. J. A farmer living at Dark Lane, Middlesex County, N. J., Fanwood Twp. and Plainfield, Union Co., N. J. Had children:

1. Isaac Daniel Lambert, b. 17th Nov., 1888; 2. Emma Huldah Lambert, b. 11th June, 1889; 3. Mercy Ann Lambert, b. 14th May, 1891; 4. Lucy Lambert, b. 19th Sept., 1892.

ISAAC D. LAMBERT, 1st child of Charles Lambert, son of Isaac, of Simeon, and Emma E. Sodon, daughter of James D. Sodon, md. 6th Nov., 1907, Elizabeth Vail of Plainfield, N. J. A plumber by trade living at Easton, Pa. Had children:

1. Walter Lambert, b. April 1909; 2. Warren Lambert, b. 12th July, 1910; 3. Charles Hunt Lambert, b. 8th Oct., 1911. (No record living with parents.)

Divorced 1916, md. as 2d wife Sept. 1920, Mrs. Ida Ryan, daughter of ———— Birch, of Easton, Pa., living at Easton, Pa. Had children:

1. Daniel Richard Lambert, b. March, 1921; 2. Marian Evelyn Lambert, b. 31st July, 1923; 3. William Maurice Lambert, b. 27th Nov., 1926; 4. Virginia Lambert, b. 27th Dec., 1929.

DANIEL RICHARD LAMBERT, 1st child of Isaac D. Lambert, son of Charles C. Lambert, son of Isaac, of Simeon, and Mrs. Ida Ryan, daughter of ———— Birch, died June, 1922; buried at Easton, Pa.

EMMA H. LAMBERT, 2d child of Charles C. Lambert, son of Isaac of Simeon, and Emma E. Sodon, daughter of James Daniel Sodon, md. 11th June, 1910, George Francisco, son of Charles Henry Francisco, of Plainfield, N. J. A glass blower by trade, living at Plainfield, N. J. Had children:

1. Lucy May Francisco, b. 1st April, 1911; 2. Alice Evelyn Francisco, b. 12th August, 1914.

LUCY M. FRANCISCO, 1st child of Emma H. Lambert, daughter of Charles C. Lambert, son of Isaac, and George Francisco, son of Charles Henry Francisco, md. 6th August, 1929, George Winsworth Jones, son of Joseph Jones, of Dunellen. Employee of C. R. R. of N. J., living at Peekskill, N. Y. Have 1 child:

1. George Joseph Jones, b. 31st March, 1931.

ALICE E. FRANCISCO, 2d child of Emma H. Lambert, daughter of Charles C. Lambert, son of Isaac, of Simeon, and George Francisco, son of Charles Henry Francisco. A dressmaker, living with her mother at North Plainfield, N. J. Not married.

MERCY A. LAMBERT, 3d child of Charles C. Lambert, son of Isaac, of Simeon, and Emma E. Sodon, daughter of James Daniel Sodon, died 19th July, 1892; buried at Metuchen, Middlesex Co., N. J.

LUCY P. LAMBERT, 4th child of Charles C. Lambert, son of Isaac, of Simeon, and Emma E. Sodon, died 11th Nov., 1909; buried at Piscataway, Middlesex Co., N. J.

CHARLES C. LAMBERT, died 2d Feb., 1918, buried at Piscataway, Middlesex Co., N. J.

ISAAC LAMBERT, 8th child of Isaac Lambert, son of Simeon, and Huldah Melick, died young.

ADELAIDE LAMBERT, 1st child of Isaac Lambert, son of Simeon, and S. Elizabeth Cooper, daughter of Thomas Cooper. Companion and housekeeper, lives with her sister, Josephine, at Milburn, N. J. Not married.

MATILDA P. LAMBERT, 2d child of Isaac Lambert, son of Simeon, of James 2d, and S. Elizabeth Cooper, daughter of Thomas Cooper, md. 26th August, 1909, S. Lambert Pierson, b. 24th Nov., 1878, her cousin, son of Matilda F. Lambert and Moses H. Pierson. She is a

trained nurse; he is in the law department D. L. & W. R. R., living at Orange, Essex Co., N. J. Have 1 child:

Margaret LeJune Pierson, b. 10th May, 1910, living with her parents. Not married.

GRACE LAMBERT, 3d child of Isaac Lambert, son of Simeon, and S. Elizabeth Cooper. A nurse and companion, lived at Orange, N. J. Not married, d. 23d July, 1916; interred in the Isaac Lambert plot of the Simeon Lambert lot, Hazelwood Cemetery, Rahway, N. J.

CAROLYN F. LAMBERT, 4th child of Isaac Lambert, son of Simeon of James 2d, and S. Elizabeth Cooper, daughter of Thomas Cooper, md. 24th June, 1906, her cousin, Walter Merrick, son of Martha A. Lambert and George J. Merrick. (*See Walter Merrick.*)

MARY E. LAMBERT, 5th child of Isaac Lambert, son of Simeon, of James 2d, and S. Elizabeth Cooper, daughter of Thomas Cooper, md. 22nd Sept., 1907, Edward Hastings Cooper, son of Edward Alexander Cooper of Metuchen, N. J. A farmer and well-driller, living at Mt. Bethel, Somerset County, N. J. Had children:

1. Edna Elizabeth Cooper, b. 1st Nov., 1908; 2. Helen Margaret Cooper, b. 6th August, 1910.

Edna Elizabeth Cooper, a bookkeeper. Helen Margaret Cooper, a stenographer, living with their parents. Not married.

JOSEPHINE H. LAMBERT, 6th child of Isaac Lambert, son of Simeon, of James 2d, and S. Elizabeth Cooper, daughter of Thomas Cooper. Representative of the N. Y. Telephone Co. for many years, resides at 26 South Mountain road, Milburn, Essex Co., N. J., with her sister, Adelaide. Not married.

MABEL C. LAMBERT, 7th child of Isaac Lambert, son of Simeon, of James 2d, and S. Elizabeth Cooper, daughter of Thomas Cooper, md. July, 1913, William Thomas Cooper, farmer and well driller, living at Mt. Bethel, Somerset Co., N. J. Had children:

Josephine Hope Cooper, b. 15th April, 1914. Living with her parents. Not married.

JULIA L. LAMBERT, 8th child of Isaac Lambert, son of Simeon, of James 2d, and S. Elizabeth Cooper, daughter of Thomas Cooper, Living at Morris Plains, Morris County, N. J. Unmarried..

MILDRED PEARLE LAMBERT, 9th child of Isaac Lambert, son of Simeon, of James 2d, and S. Elizabeth Cooper, daughter of Thomas Cooper. md. 27th May, 1915, John Smith Ware Jr., b. 2d August, 1886. Connected with the Public Service Corp., at Newark, N. J. Living at Maplewood, Essex County, N. J. Had children:

1. John Smith Ware, b. 10th May, 1916; 2. Malcolm Dutcher Ware, b. 18th Jan., 1918; 3. Janice Elizabeth Ware, b. 7th May, 1919.

Living with their parents.

HORACE WESLEY LAMBERT, 10th child of Isaac Lambert, son of

Simeon, of James 2d, and S. Elizabeth Cooper, daughter of Thomas Cooper, d. 6th June 1896; buried at Metuchen, Middlesex Co., N. J.

EDITH MARIAN LAMBERT, 11th child of Isaac Lambert, son of Simeon, of James 2d, and S. Elizabeth Cooper, daughter of Thomas Cooper, md. 13th August, 1921, Jerome Buchanan Clapp, b. ——— son of ———. Connected with the Clapp Weld Steel Co., New York city. Living at West Orange, Essex County, N. J. Served in World War, 1914-1916. No children.

DESCENDANTS OF S. ELIZABETH LAMBERT

S. ELIZABETH LAMBERT, 10th child of Simeon Lambert, of James 2d, and Freelove Littell, daughter of John, of John, of Benjamin, md. 23d Jan., 1860, David Barnett Hetfield, b. ——— 1842, son of Zopher. A blacksmith by trade in carriage factory of Hetfield & Jackson, Rahway, Union Co., N. J. (*Daniel Garthwaite Hetfield, a brother, was maker of racing sulkies and light carriages 1863 to 1876.*) Living at Rahway, N. J. Served in the Civil War in the 9 Month Men, Co. B, 30th Regiment of New Jersey. Mustered out 27th June, 1863. Had children:

1. Helen Hetfield, b. 9th June, 1861; 2. Matilda Lambert Hetfield, b. 25th Nov., 1864; 3. Zopher Garthwaite Hetfield, b. 18th May, 1867; 4. David Newton Hetfield, b. 6th July, 1869; 5. Mary Elizabeth Hetfield, b. 17th June, 1873; 6. John Lambert Hetfield, b. 15th Sept., 1877; 7. Caroline Christy Pierson Hetfield, b. 18th June, 1881.

Sarah Elizabeth Hetfield d. May 1911; David B. Hetfield, d. Nov. 1911; buried in Hazelwood cemetery, Rahway, N. J.

HELEN HETFIELD, 1st child of S. Elizabeth Lambert, daughter of Simeon, son of James 2d, and David B. Hetfield, son of Zopher. A school teacher, md. 8th August,, 1884, John Weir Nichols, b. 17th March, 1863, from Newark, N. J. A harness maker by trade, living at Jamaica, Long Island, where he entered the Postal service as rural mail carrier. Retired. Had children:

1. Frederick Arthur Nichols, b. 6th Nov., 1885; 2. Newton David Nichols, b. 4th Feb., 1888; 3. Stanley Hetfield Nichols, b. 8th Jan., 1890; 4. Helen Elizabeth Nichols, b. 2d Sept., 1892; 5. Frank Churchill Nichols, b. 15th May, 1904.

FREDERICK A. NICHOLS, 1st child of Helen Hetfield, daughter of S. Elizabeth Lambert, daughter of Simeon, son of James 2d, and David B. Hetfield, son of Zopher, and John W. Nichols, md. 23d Nov., 1910, Edith Victoria Furst, b. 12th Nov., 1890, at Baltimore, Md. Was in World War service as 3d officer of U. S. S. Ossipee, Ocean patrol off New England coast and convoy duty across the Atlantic, remaining in foreign waters until end of war. Now commander Coast Guard Cutter Champlain, residing 30 Cromwell Ave., Staten Island, N. Y. Had children:

1. FRED FURST NICHOLS, b. 29th August, 1911, at Baltimore, Md

Now cadet U. S. Coast Guard Academy, New London, Conn. Living at Staten Island, N. Y. Not married.

2. JOHN WEIR NICHOLS, b. 16th Nov., 1912, at Baltimore, Md. Bank clerk in New York city, residing at Staten Island, N. Y. Not married.

3. EDWIN ALBERT NICHOLS, b. 29th May, 1914, at Portland, Me. High school student, Hamilton College, Clinton, N. Y. Residing at Staten Island, N. Y.

4. RAE FRANCIS NICHOLS, b. 20th Feb., 1916, at Portland, Me. High school student, living at Staten Island, N. Y., with parents.

5. MARY PATRICIA NICHOLS, b.. 29th July, 1923, at school, living with parents, Staten Island, N. Y.

NEWTON D. NICHOLS, 2d child of Helen Hetfield, daughter of S. Elizabeth Lambert, daughter of Simeon, son of James 2d, and David B. Hetfield, son of Zopher, and John W. Nichols, md. 24th June, 1909, Elmira Hawkins Wood, b. 11th May, 1888. A New York City school teacher; a professor in New York Teachers and Training College, Jamaica, N. Y., residing at Hempstead, Long Island, N. Y. Was a member of Jamaica Home Guard, New York City, clerk local draft board investigator for Washington, D. C., war allotment and insurance in World War. Had children:

1. MARCIA ROWLAND NICHOLS, b. 30th August, 1911. A nurse in Peck Memorial hospital, Brooklyn, N. Y. Residing with parents at Hempsted, N. Y.

2. MILDRED CHURCHILL NICHOLS, b. 3d Feb., 1914. Student at Alfred University, Alfred, N. Y. Living with parents at Hempstead N. Y.

3. ROBERT ARTHUR NICHOLS, b. 14th May, 1921. Student, living with parents, Hempstead, N. Y.

STANLEY H. NICHOLS, M. D., 3d child of Helen Hetfield, daughter of S. Elizabeth Lambert, daughter of Simeon, son of James 2d, and David B. Hetfield, son of Zopher, and John W. Nichols, md. 14th Oct., 1914, at Long Branch, Monmouth County, N. J. Consuelo Adelaide Parslow, b. 22d March, 1893. A musician. Dr. Nichols received his medical degree from the University of Pennsylvania at Philadelphia, 1910, was Naval Medical officer, rank of Lieutenant in Brooklyn Navy Yard, from 2d Nov., 1917 to 4th August, 1919. Then on Transport Tjisondari, troop ship to France until end of World War. Now practising medicine and living at Long Branch, Monmouth County, N. J. Had children:

1. EDWIN STANLEY NICHOLS, b. 5th July, 1915, died 7th May, 1922. Buried in Glenwood Cemetery, Long Branch, N. J.

2. SHIRLEY NICHOLS, b. 5th July, 1921; 3. Virginia Nichols, b. 13th August, 1923: 4. Consuelo Nichols, b. 13th Feb., 1925; 5. Helen Stanley Nichols, b. 8th July, 1931.

Living with their parents, 517 Broadway, Long Branch, N. J.

HELEN ELIZABETH NICHOLS, 4th child of Helen Hetfield, daughter

of S. Elizabeth Lambert, daughter of Simeon, son of James, 2d and David B. Hetfield, son of Zopher, and John W. Nichols, md. 4th July, 1913, at Jamaica, L. I., Clarence Houghton Erkenbrach, b. 17th June, 1889, Hoboken, N. J. A New York chemical merchant, proprietor of Erkenbrach Chemical Co., a family business of four generations. Have 1 child:

VIRGINIA ADELAIDE ERKENBRACH, b. 10th Sept., 1917. High school student, living with her parents, 22 Bedford road, Summit, N. J.

FRANK CHURCHILL NICHOLS, M. D., 5th child of Helen Hetfield, daughter of S. Elizabeth Hetfield, daughter of Simeon Lambert, son of James 2d, and David B. Hetfield, son of Zopher, and John W. Nichols, md. 20th May, 1933, Ethel Louise Anderson, b. 29th Nov., 1910, at Wareham, Mass., a trained nurse in New York City hospital. Dr. Nichols B. S. from Hamilton College, Clinton, N. Y., 1926; M. D. degree, 1930, from Columbia College Physicians and Surgeons, New York City. In practice and living at Glen Cove, Long Island, N. Y.

MATILDA LAMBERT HETFIELD, 2d child of S. Elizabeth Lambert, daughter of Simeon, son of James 2d, and David B. Hetfield, son of Zopher, Housewife, lived with her sisters Elizabeth and Carrie, 184 Elm avenue, Rahway, N. J., died 20th Jan., 1933. Not married. Buried in Hazelwood Cemetery, Rahway, N. J.

ZOPHER GARTHWAIT HETFIELD, 3d child of S. Elizabeth Lambert, and David B. Hetfield, died 15th Sept., 1869; buried in Hazelwood cemetery, Rahway, N. J.

DAVID NEWTON HETFIELD, 4th child of S. Elizabeth Lambert, daughter of Simeon, son of James 2d, and David B. Hetfield, son of Zopher, md. Sarah Elizabeth Levi from Woodbridge, Middlesex Co., N. J. An accountant in New York City, living at Rahway, N. J. Had no children. Adopted Kenneth Hetfield, b. ———— 1906. Divorced. Wife living at Fort Hancock, N. Y.

David N. Hetfield died 30th June, 1926; buried in Hazelwood Cemetery, Rahway, N. J.

ELIZABETH HETFIELD, 5th child of S. Elizabeth Lambert, daughter of Simeon, son of James 2d, and David B. Hetfield, son of Zopher. A school teacher many years in Rahway, N. J., schools. Retired, living with her sister, Carolyn, 184 Elm Ave., Rahway, N. J. Not married.

JOHN L. HETFIELD, 6th child of S. Elizabeth Lambert, daughter of Simeon, son of James 2d, and David B. Hetfield, son of Zopher, md. 14th June, 1904, Josephine Russ, daughter of Charles Russ, of Rahway, N. J. Manager Shipping department, Scheflein & Co., wholesale druggists, New York. Living at Brooklyn, N. Y. Had 1 child:

Charlotte Russ Hetfield, b. 30th May, 1905.

Josephine Hetfield, died January, 1908.

CHARLOTTE RUSS HETFIELD, 1st child of John L. Hetfield and Josephine Russ, md. April, 1930, John Miller, from Newburgh, N. Y.

In clerical position with silk mills. Living at Newburgh, N. Y. Had 1 child:

John Miller Jr., b. January 1931.

John L. Hetfield md. as 2d wife April, 1910, Adele Baily of Brooklyn, N. Y., living there. Had children:

1. Edwin Lambert Hetfield, b. 9th May, 1923; 2. Elizabeth Adele Hetfield, b. 31st Jan., 1925; 3d Carolyn Jane Hetfield, b. 18th April, 1929.

CAROLYN C. P. HETFIELD, 6th child of S. Elizabeth Lambert, daughter of Simeon, son of James 2d, and David B. Hetfield, son of Zopher. A school teacher in Rahway, N. J. schools, living with her sister, Elizabeth, 184 Elm avenue, Rahway, N. J. Not married.

DESCENDANTS OF MATILDA F. LAMBERT

MATILDA F. LAMBERT, 11th child of Simeon Lambert, son of James 2d, and Freelove Littell, daughter of John, of John, of Benjamin, md. 16th June, 1868, Moses Hanson Pierson, b. 29th Feb., 1840, son of Daniel Pierson of New York City. A mason by trade, living at Jersey City, N. J. Had children:

1. Moses Hanson Pierson, b. 18th Sept., 1869, died 29th Sept., 1869, death caused by nurse using wrong medicine; 2. Caroline Christie Pierson, b. 12th Jan., 1871; d. 10th July, 1880; buried in N. Y. Cemetery, Hackensack, N. J.; 3. Matilda Freelove Pierson; 4. Simeon Lambert Pierson, twins, b. 24th Nov., 1878.

MOSES H. PIERSON, d. 21st December, 1889.

MATILDA F. PIERSON, d. 9th May, 1903. Buried in N. Y. Cemetery, Hackensack, Bergen Co., N. J.

Note:—Daniel Pierson, father of Moses H. Pierson with others from New York City incorporated a Cemetery at Hackensack, N. J., and gave it the name of New York Cemetery.

MATILDA F. PIERSON (*twin*), 3d child of Matilda F. Lambert, daughter of Simeon, son of James 2d, and Freelove Littell, daughter of John, of John, of Benjamin, md. 4th Jan., 1904, Walter Elwood Pettigrew, b. 9th Oct., 1877, son of John Fischer Pettigrew of Hackensack, N. J. A civil engineer by profession, living at Port Richmond, Staten Island, N. Y., 1464 Castleton avenue. Had children:

1. Katherine Lambert Pettigrew, b. 16th Nov., 1906; 2. Helen Hamilton Pettigrew, b. 21st June, 1909; 3. John Elwood Pettigrew, b. 28th June, 1911.

KATHERINE L. PETTIGREW, 1st child of Matilda F. Pierson and Walter Elwood Pettigrew, md. 11th June, 1927, William Warren Whitford, b. 17th Nov., 1906, son of Ernest Albert Whitford of Port Richmond, Staten Island, N. Y. Living at Port Richmond, S. I., N. Y. A carpenter by trade. Had children:

1. William Warren Whitford, Jr., b. 2d Feb., 1928.

HELEN H. PETTIGREW, 2d child of Matilda F. Pierson, daughter of Matilda F. Lambert, daughter of Simeon, and Walter E. Pettigrew, md. 14th Sept., 1931, John Merrill Braisted, b. 13th March, 1907, son of John Merrill Braisted of Port Richmond, S. I., N. Y. A lawyer, living at Port Richmond. Have 1 child:

John Merrill Braisted, 3d, b. 11th April, 1932. .

JOHN E. PETTIGREW, 3d child of Matilda F. Pierson, daughter of Matilda F. Lambert, daughter of Simeon, and Walter E. Pettigrew. Living with parents at Port Richmond, S. I., N. Y. Not married.

SIMEON LAMBERT PIERSON (*twin*) 4th child of Matilda F. Lambert, daughter of Simeon, of James 2d, and Moses H. Pierson. Md. 26th August, 1909, Matilda P. Lambert, his cousin. *See Matilda P. Lambert, 2d child of Isaac Lambert, son of Simeon, and S. Elizabeth Cooper, daughter of Thomas.*

DESCENDANTS OF IRENE LAMBERT

IRENE LAMBERT, 12th child of Simeon Lambert, son of James 2d, and Freelove Littell, daughter of John, of John, of Benjamin, md. 11th Feb., 1868, Charles Richard Clark, b. 10th Sept., 1842, son of Charles Clark. He kept a general store, at Westfield, N. J., corner Broad street and Jerusalem road, now Clark street, northwest side of present Plaza, next to the track of the C. R. R. of N. J. The first railroad station was opposite the store on Broad street. Was town clerk for many years. Had children:

1. A boy, b. 4th Dec., 1868, d. young; 2. Jane Adelia Clark, b. 14th March, 1870; 3. Charles Clark, b. 4th April, 1872; 4. Mary Ann Clark, b. 1st August, 1876; 5. Mathias Clark, b. 21st June, 1886.

Irene Clark d. 7th July, 1886.

Charles R. Clark, d. 10th Oct., 1892. Buried in Fairview Cemetery, Westfield, N. J.

JANE ADELIA CLARK, 2d child of Irene Lambert, daughter of Simeon, of James 2d, and Freelove Littell, daughter of John, son of John, of Benjamin, and Charles R. Clark, son of Charles, lived with her parents at Westfield, N. J., d. 24th April, 1890; buried in Fairview Cemetery, Westfield, N. J. Not married.

CHARLES CLARK, 3d child of Irene Lambert, daughter of Simeon, son of James 2d, and Freelove Littell, daughter of John, son of John, of Benjamin, and Charles R. Clark, son of Charles, md. 14th June, 1893, Lucy Parsill Drew, b. 16th July, 1872, daughter of John Drew, from White Oak Ridge, Essex Co., N. J. In the gentlemen's furnishing on Broad street, Westfield, N. J. (*store about on the site of Aunt Phebe Ross' house*, who died 1892, 95 years old). For many years was clerk of the town council of Westfield, N. J. Living corner Clark and Charles street. Had children:

1. Charles Richard Clark, b. 3d June, 1897; 2. Drew Elwood Clark, b. 31st July, 1901; 3. Olive Clark, b. 14th May, 1905.

Charles R. Clark, 1st child of Charles Clark and Lucy P. Drew. Lived with his parents. Not married. Died 19th April, 1919; buried in Fairview Cemetery, Westfield, N. J.

Drew Elwood Clark, 2d child of Charles Clark and Lucy Drew, d. Feb., 1902; buried in Fairview Cemetery, Westfield, N. J.

Olive Clark, 3d child of Charles Clark, son of Charles R. Clark, and Lucy Drew, daughter of John Drew, md. 14th March, 1928, Lawrence Dyer Cruttenden, son of George Cruttenden of Westfield, N. J. A printer. Have 1 child:

Betty Jane Cruttenden, b. 15th Sept., 1930.

Mary Ann Clark, 4th child of Irene Lambert, daughter of Simeon, son of James 2d, and Freelove Littell, daughter of John, son of John, of Benjamin, and Charles R. Clark, son of Charles, md. 20th May, 1897, Harrison Johnson, b. 14th April, 1874, son of John Johnson, of Elizabeth, N. J. A tanner and currier in his father's tan yard, half way from Elizabeth to Wheatsheaf, now Linden. Now janitor of the First Presbyterian Church, Elizabeth, N. J. Living at 560 Jefferson avenue, Elizabeth. Had children:

1. Harrison Bryson Johnson, b. 19th May, 1898; 2. Irene Clark Johnson, b. 17th March, 1900.

Harrison B. Johnson, 1st child of Mary Ann Clark, daughter of Charles R. Clark and Irene Lambert, daughter of Simeon Lambert, and Harrison Johnson, son of John, md. 26th June, 1923, Edith Roxanne Otto, b. 31st December, 1896, daughter of Charles Otto, of Elizabeth, N. J. She was a school teacher, he a lawyer, in practice and living in Elizabeth, N. J. Served in World War in the Students Army, Training Corporation at Lafayette College, Easton, Pa., called in the last draft, was there when Armistice was signed. Had children:

1. Charles Clark Johnson, b. 18th Nov., 1926; 2. Carol Roxanne Johnson, b. 26th Sept., 1929.

Irene C. Johnson, 2d child of Mary Ann Clark, daughter of Charles R. Clark and Irene Lambert, daughter of Simeon, and Harrison Johnson, son of John, md. 20th August, 1921, Walter LeRoy Haley, b. 22d Oct., 1897, son of ———— Haley, from Elizabeth, N. J. In the gasoline and oil business and living at Elizabeth, N. J. Served in the Students Army Training Corp., at Lafayette College, Easton, Pa., was there when the Armistice was signed. Have 1 child:

Joan Irene Haley, b. 24th April, 1932.

* * * *

LAMBERT FARM AT WILLOW GROVE

James Lambert and Hannah Lambert conveyed to Simeon Lambert, 27th April, 1837, consideration, $5500.00 the Windmill farm, of 110 acres. Acknowledged, before Dennis Coles; witness, Frazee Coles.

Recorded in Book U-4, Page 564, etc., Essex County, N. J. The presumption is that this farm came from his father. No record can be found as the previous books were lost by a fire in the Essex County Court house, 1848. It may be a part of the lands assigned to Roger, and John Lambert in the distribution of the more than 17,000 acres, laid out in 100 acre lots in 1736-37. These lands were west of Elizabeth and the "Lamberts" took their lots in what was known as the west-fields. Their nearest neighbors were the Badgley's and Willcockse, on the first mountain three miles away. (*6d per acre, or 50 Shillings per lot was paid for them*).

Extract from Hunting's sermon, 1839. "Mr. John Lambert son of Roger Lambert of Wiltshire, England, and grand-father of the present James Lambert, lived where Mr. Zopher Hetfield, Jr., resides." As there were several Zopher Hetfields, living near each other at that time, it is difficult to locate the exact locality, but it is reasonable to suppose the farm on Martine avenue, Fanwood Twp., N. J., where the late Samuel Hetfield lived (1930) now Walter Essig, is the one mentioned. From the same author, "Anthony, Andrew, Abraham, Absalom, Moses and John Littell's resided at the Willow Grove." These were the names of the Littells, that were in the Continental Army and from all records they had all the land from Two Bridges, on the Raritan road to Robinson's branch on the Quaker road (now Lake avenue) several hundred acres in extent in 1775. Today, 1933, only 2 acres are in possession of the Littell family. Miss Anna Littell on the Raritan road, who recently remodeled an old homestead, and is living there.

* * * *

DE CAMP BURYING GROUND

On the Raritan road at the west turn through the present Sewer Farm at the south side of the road, on the Terry Farm, are four sandstone grave markers or stones, in perfect condition, and from appearances able to stand the elements for centuries. They mark the graves of John DeCamp and Deborah, his wife. (*As the DeCamp's were not noted in "Littells Genealogy" and there were no other in those day, we are not able to trace further*) the parents of Dr. Gideon DeCamp and his sister Freelove, are the occupants of the 4 graves.

These are the inscriptions on the stones:

John DeCamp d. 25th Oct., 1782—67th year of his age (b. — 1715).

Deborah DeCamp—d. 1st Nov. 1793—67th year of her age—(b. — 1726.)

Dr. Gideon DeCamp, d. 18th Dec., 1815—71 years, 10 mo. 23 days. (b 21st Feb. 1744).

Freelove, wife of David Dunham, d.14th April, 1784, 26th year of her age (b. —— 1758).

Freelove DeCamp and David Dunham had one child, Deborah, b. 19th August, 1779, who married John Littell, b. 29th November, 1774, 5th son of John Littell, 3d son of Benjamin, son of Samuel 1st; lived

The Old DeCamp Farm House—Erected About 1735

on the farm where his grandfather Benjamin lived, now owned by Peter Roessell, corner Lake avenue and Raritan road.

They had children: 1. Freelove Littell, b. 29th April, 1804. Married Simeon Lambert, whose descendants are traced in this work.

From the appearance of the stones it would indicate they were placed there about 1816, by the descendants of Gideon DeCamp and his neice, Deborah Dunham Littell. Three are of the same size, the other smaller. The quality of the stone, and cuttings, the same, showing they were placed there the same time.

In Gideon DeCamp's will dated, 6th Dec., 1813, he left to his 4 grandchildren, John DeHart, Louisa DeHart, Gideon DeHart and Juliette DeHart, in the following proportions: "That is to say, to each of my grandsons I give two-sixths of my said estate, and to each of my said granddaughters one-sixth of my said estate to be paid to them when they shall arrive at age of twenty-one, or have lawful issue and in case of death before twenty-one years, it is my will that their share be divided among the survivors, in the same manner as provided before. It shall be my desire that my grandson John DeHart, shall have a liberal education and shall afterward study such profession, as shall appear to my Executors best calculated to promote his interests. I do appoint my friend Ralph Phillips of Maidenhead, Hunterdon Co., and David S. Craig, of Rahway, in Essex Co., to be my Executors."

In codicil dated 23d Feb., 1814, he states he has rubbed out the name of David S. Craig, leaving Ralph Phillips sole executor. Will probated 1816.

Note—David Stewart Craig, of Rahway, was son of James, of James, of Andrew, who was one of the 2d generation of the Elizabethtown Associates, admitted 1699.

The witnesses to the will were Fletcher M. Brooks, Lewis Terrill, and Noah Frazee.

He makes no mention of wife, or of other children, so it must be inferred that he had only one, a daughter, who married a DeHart, had the four children mentioned in his will. The DeHarts are traced no further. There are in Elizabeth, 1933, some who may trace relationship to this family. This ended this branch of the DeCamp family name.

On the 15th Sept., 1820, Randolph Marsh and Margaret M., his wife, sold lands in Ash Swamp to Hugh Hartshorn, which his father John Marsh, purchased of Doctor Gideon DeCamp, by a deed bearing date, 12th day of Dec., 1799.

It is quite reasonable to suppose that the land on which these Stones are located, were transferred to John Marsh by John DeCamp, previous to his death, 25th Oct., 1782, as his daughter, Freelove Dunham, had as her share of his estate the 84 acres, which descended to her daughter, Deborah Littell, and to her daughter, Freelove Lambert, to her son Isaac Lambert, to Robert McAdams, to Herman Ritter, who subdivided the tract.

All records of deeds previous to 1803, were destroyed by fire in 1848, in Essex Co. Court House.

Gideon DeCamp, from all records, and tradition, must have received as his share of his father's estate, several smaller pieces of land.

Isaac Littell, Freelove Littell's brother, md. Phebe Radley, had children:

Norman Leslie Littell, md. living in New York City, had children.

Courtland Baker Littell, md., living in New York City, had children.

Augusta Littell md. George Squiers, had 4 children and 4 grandchildren.

George M. Dallass Littell, md., living in New York City, had children.

Supposed descendants of Norman Cortland, and George, 22, making 30 descendants of Isaac Littell.

I have every reason to assume that this burial plot had been the resting place of several of whom no record was made previous to 1780, as I have knowledge of several since 1800, of whom no record was kept, and from what has been told me by people born in the 1790's, I am convinced that suitable restrictions were made to keep these grounds. (metes and bounds unknown) in perpetuity, (if the records could be found) and the descendants of the DeHarts, Lamberts, and Littells have rights, (area unknown) in these grounds.

There are of the Lamberts	272
of the Littells	30
of the DeHarts	4
	306
Many have died—about	50
Leaving at present time	256

descendants of John DeCamp—from 1782 to 1933—151 years.

* * * *

BOILING SPRINGS

About 300 yards from the four gravestones just mentioned, in a southwesterly direction, among a clump of trees and alder bushes, are five springs of cold, clear water. They are known as the boiling springs, the force of the water keeping the silt and light sands constantly agitated in an upward direction. Three of them are about 12 feet in diameter, the other smaller, poles to the length of 20 feet have been pushed down in the soft sand, but no solid bottom was ever found. Under the spreading branches of the stately trees nearby for many years, on some date in August were spread tables for the annual picnic of the Willow Grove Sunday School (a gala event for the community before the inauguration of excursions to Asbury Park and Ocean Grove, which now are superseded by the automobile, in which trips are taken every week end) and in the open fields nearby games were played. In 1882 Isaac Lambert owner of the springs conceived the idea that money could be made by growing watercress in the spring water, with the result of spoiling the beauty

of the Springs. The cress grew so rank and large as to completely cover everything.

From the number of arrow heads found nearby, these springs were made a stopping place by the Indians on their trips from the mountains to the seashore in quest of a supply of fish for winter use, as their trail was supposed to be near, and possibly more than one tribal dispute was settled on these grounds.

* * * *

RELIC OF GLACIAL PERIOD

In about the same direction (southwest) from the gravestones in the division line, between Herman Ritter and William Terry, is a large gray rock, origin unknown. (Presumably a product of the glacial period.) It is about 11 feet long, 4 feet wide, and is out of the ground about 4 feet and no one knows how much under ground. I have often thought what a grand monument to commemorate some important event, with a tablet inserted in its rocky face, this pebble of antiquity would make. I'm of the opinion still that within the next 100 years such will be its fate.

* * * *

THE BIG WOODS

In a southerly direction from these stones, some 100 rods, in what was known as the Big Woods, is where some large White Oak trees stood. None can be found like them now. There were five from 4½ to 5 feet in diameter and 80 to 90 feet to the first limbs. In 1862 or 63 Mr. Bonnell, owner of a saw mill on the Rahway river, at Cranes Ford, or Cranford, having a contract with the Brooklyn Navy Yard for some heavy oak timbers, 18 inches square, 80 feet long, bought these trees from Simeon Lambert for $25.00 each on the stump. The trees were felled, it was in the spring of the year, the ground was a little soft and 12 yoke of oxen were required to get the logs to the mill.

* * * *

LISTED IN LITTELL'S GENEALOGY—STILL LIVING

I have made a careful inquiry as to how many listed in Littell's Genealogy are alive 1st July, 1933, and have found only two.

PRISCILLA RADLEY STOKES, b. 21st April, 1843, now in her 91st year, residing in Philadelphia, Pa. *and*

AUGUSTA LITTELL SQUIRES DOUGLASS, b. 3d October, 1844, nearly 89 years, residing in Rahway, N. J.

CIDER MILL AND DISTILLERY

The Cider Mill and Distillery from all records were built about 1740 to 1745, using apples from the surrounding farms. According to the stories told by old men who died before 1872 the "*Lambert Distillery*" won the war of the Revolution. It is told that when Gen. Howe's army, June 26th, 27, 1777, marched from Staten Island to Westfield, in going by "Lambert's Distillery" the army rolled out 3 barrels of apple jack, which so enthused them they were easily influenced the next day to march back to Staten Island.

I've often been told by these old men in 1868 or 70 that this story was an absolute fact and it is of historical record, that the main part of the army did go back to Staten Island on the 27th of June, by way of Blazing Star landing, now Roosevelt or Carteret. In 1872 and 74 Simeon Lambert, the owner, handled 75,000 bushels of apples each year. Those were the banner years for apples. Lesser amounts were handled in after years. In 1908 the copper stills and kettle were stolen. That ended the history of the still kettles. The cider mill within the past year has been changed to a dwelling house. The cider house and distillery still remain.

* * * *

ORIGIN AND SITE OF WIND MILL

From all records available, it will appear the Wind Mill was built by James Lambert 1st, about the year 1737. It was in use until about 1772, when it was superceded by a water wheel. A dam was built across the brook about 200 yards west of the mill and a race way dug to convey the water to an overshot wheel 15 feet in diameter, 5 feet breast. About 4 feet fall, from the dam to the wheel. The mill was situated about 200 yards west of the present house (formerly mill) on Raritan road, now occupied by Norman Nelson. A large Beech tree and a lime kiln are on the site of the old wind mill. The slough, a little north of the Beech tree, is the wheel pit wherein the wheel run.

The lime kiln was built by Simeon Lambert about 1854, used for many years in burning oyster shells to make lime for fertilizer and mason's use. The best ever was for that purpose. In 1840 Simeon Lambert extended the race way 6 or 700 feet to the side of the Raritan road, quite expensive, as it was walled by stone and covered by heavy flag stones, some places 2 feet under the ground. He built the mill in 1840 at the side of the Raritan road for 2 run of stones, one 4 feet, one 4½ feet in diameter with room for all the machinery for making flour and meal and storage of grain. A breast water wheel was used, 28 feet in diameter, 6 feet wide, developing 45 h.p. In 1882 in repairing the wheel, John Lambert, now owner, cut 2 feet off the diameter, making it 26 feet. I have in my possession the original bill for the castings used. A copy appearing in this book.

Cider Mill, Cider House and Distillery, built by John Lambert 1740. Description elsewhere

THE WILL OF SIMEON LAMBERT

In the name of God, Amen.

I, SIMEON LAMBERT, Farmer of the township of Westfield, County of Union, and State of New Jersey, being of sound mind, memory and understanding (for which blessing I thank God) do make, publish and declare this to be my last will and testament in manner following, to wit:

I do order, And it is my will that all my just debts and funeral expenses be fully satisfied and paid as soon as conveniently can be after my decease. And I do further order that a suitable family burial plot be purchased in the Hazelwood Cemetery, State of New Jersey And a monument be erected thereon, the said plot to be enclosed with granite posts and galvanized iron bars.

After the above request is fully complied with, I give and bequeath to my wife Freelove Lambert ten thousand dollars in United States Gov. Bonds (at par no premium to be discounted) And the Bank Stock, part of which is in Rahway National Bank and part in Union National Bank, in the City of Rahway for her sole and separate use. I give, bequeath and devise to my son John Lambert, my Homestead where I now live with all the appurtenances pertaining thereto including all buildings and lands on the same side of the public highway that my dwelling house now stands. I give, bequeath and devise to my son Isaac Lambert, the dwelling house where my son John Lambert now lives, with all the appurtenances pertaining thereto, including all lands and buildings on the same side of the public highway that the said dwelling now stands. I give and bequeath all my living stock, consisting of horses, oxen, cows, sheep, swine or any other on my Homestead farm, at the time of my decease, and all the implements and furniture of any and every description pertaining to the farm (not including any implements or fixtures belonging to the Grist Mill or Cider Mill or distillery, all of which shall be retained in the buildings where they properly belong, for the benefit of my son John Lambert) to my two sons John and Isaac Lambert, share and share alike. The furniture in my Homestead is to remain therein. I give and bequeath to my son John Lambert, all the Liquors or spirits of any kind on hand at the time of my decease, including all casks, barrels containing said liquor. I give and bequeath to each of my daughters: viz Rachel R. DeCamp, Martha Ann Merrick, Sarah E. Hetfield, Matilda F. Pierson and Irene Clark and to my son James Lambert of Baltimore, the sum of Six Thousand dollars apiece, share and share alike. I give and bequeath to my son John Lambert, two thousand dollars. I give and bequeath to my son Isaac Lambert three thousand dollars. All the residue of my property of any and every description, not disposed of in this my last will and testament I give and bequeath to all my daughters and to my son James Lambert, to be equally divided among them, share and share alike. The above two thousand, bequeathed to my son John Lambert and the above named three thousand dollars bequeathed to my son Isaac Lambert, shall be in lieu of the legal commissions which they (my executors hereafter named) would be otherwise entitled to according to law.

I hereby appoint and constitute my two sons John Lambert and Isaac Lambert sole executors of my last will and testament. In witness hereof I have hereunto set my hand and seal this fourteenth day of June, in the year of our Lord One thousand Eight hundred and seventy-six.

[L.S.]

Signed, sealed, published and declared by the testator to be his last will and testament in the presence of us, who were present at the same time and subscribed our names as witnesses.

The will was never signed but its provisions were carried out as near as conditions would permit by the heirs, John Lambert receiving the Wind Mill homestead and Isaac Lambert the 84 acres, his mother's share of her father's (John Littell) estate. The other heirs receiving their shares from investments in stocks, etc. In securing one of the largest plots in Hazelwood cemetery, Rahway, N. J., as a family burial ground and the erection of a mausoleum thereon, reveals how carefully he planned for the future. But there was one omission, no provision was made for perpetual care. That omission was recognized by his daughter, Rachel R. DeCamp. *See Rachel R. DeCamp for description.*

* * * *

THE WILLOW GROVE SCHOOL HOUSE

Was of heavy framed timbers, sills plates and floor beams, 8 inches square, posts 6 inches, siding 1 inch thick, 10 inches wide of White Oak; split chestnut shingles. It was brick filled walls, plastered; floor, oak boards 10 inches wide. The furniture consisted of long desks, built in the sides and part of one end. The seats were benches, made from a log sawed lengthwise with legs fitted to them. The longest were about 20 feet long, 18 inches high. Several smaller benches, 12 inches high were provided for the smaller children who had no desks to sit by, the 2 or 3 books needed by them were kept in a large desk, together with their slates. A black board 12 feet long was built in one of the end walls. At the other end of the room was a small platform 10 inches high on which was a small desk for the teacher's use. The center of the room was graced by a long cast iron stove, capable of taking a 3 foot stick. It was 12 x 18 by 3½ feet long, radiating an enormous amount of heat when filled with maple, oak or hickory wood, which was furnished mostly in 4 foot lengths but sometimes it was brought 10 to 16 feet long, as being cheaper. In either case the larger boy scholars were expected to saw and split to proper size. More than once a piece of rubber or a small amount of pepper came to an end on the red hot top, not often succeeding in dismissing school as the room had 8 windows and 1 door and a few minutes recess with them wide open generally succeeded in ventilating the room, but not so when one night when a singing school was in session, someone threw a live skunk in the doorway of the room. The elite of the country was represented and it was a long time before the delectable odor was removed from their clothes and memory. Its original location was near the corner of West Broad street and Radley road,

now in Fanwood Township, built about 1780. About 1812 it was moved to a lot (a little east of Squire Radley, now Talcott house on the Radley road) known as the "Hovel" lot, a part of the farm of James Lambert (now Shackamaxon Golf course).

A large cherry tree on the south side of the Raritan road, under whose spreading branches in the spring grew a bed of old fashioned yellow lilies marks the site of the "Hovel" lot. About 1835 the school house was moved to a plot of land on the Raritan road, near the bridge known as Willow Grove, on lands donated from the John Marsh farm, opposite the then old DeCamp house then owned by John Littell and near the old Wind Mill on the farm of James Lambert. In 1870 the building was torn down by John Lambert, (living in the old DeCamp house, opposite the school house, now known as the Simeon Lambert farm. It was the share of Freelove Lambert, wife of Simeon, in her father John Littell's estate in 1850) who used the timbers in the erection of a wagon shed. For many years it was used as a meeting place, for singing school, town meetings, social life, Sunday school and religious purposes. As its day was before the ubiquitous Kodak of the present day no photograph was taken of it. At the 46th anniversary of the Willow Grove Sunday school, June, 1872, the scholars who had attended school in the old school house were asked to make a pencil sketch from memory. Among those submitted was one from Ira C. Lambert, that was pronounced to be the most accurate likeness, just before its demolition, a copy of which appears in these pages.

* * * *

OLD PAPERS AND ACCOUNTS

Daniel Bone, a free colored man married to Kezia, Mr. James Lambert's girl in 1829, seems to have accumulated property, dying 1837. Mr. James Lambert was appointed administrator of his property, he died in 1842; Simeon Lambert succeeded him as administrator. I have in my possession several bills against the estate.

Dec. 14th, 1837.

Received of Simeon Lambert the sum of fore Dollars and fifty cts Being doo mee from the Estate of Daniel Bone for making a Coffin for Said Deceased.

Samuel Lee.

Dec. 11th, 1838.

Received of Simeon Lambert three Dollars for opening A Grave for the Estate of Daniel Bone, Deceased.

Woodbridge Samuel Bird,
Sexton.

Received of Simeon Lambert, Ten Dollars, for A debt, for a gun and other Articles Against the Estate of Daniel Bone Deceased.

Westfield, July 21st, 1839.

George His X Mark Bone,

Mr. Daniel Bone To Frazee Lee Dr.

	$ cts
June 1st, 1833—To tuition of 45 days @ 14|s per qr.	1.20
Aug. 31st do —To tuition of 73 days @ 14's per quarter	1.94
Dec. 4th do —To tuition of 1 qr & 61 days @ 14|s per qr.	3.38
—To wood for the same	.23
Feb. 28th, 1834—To tuition of 1 qr. 42 days @ 14|s per qr & wood	3.17
April 1st, 1834—To tuition of 42 days @ 14|s per qr. & wood	.67
	$10.59
May 22d, 1834—Cr. By appropriation of District Money	4.22
Balance due me	6.37

Sept. 15th, 1840.

Received of Mr. Simeon Lambert the within 6.37|100 Dollars, it being a bill due me from the Estate of Daniel Bone deceased.

Frazee Lee.

Daniel Bone To Frazee Lee Dr.

	$ cts
May 28th, 1834—To tuition of 1 qr & 8 ds @ 14|s per qr.	1.96
To wood	.20
Aug. 25th, 1834—To tuition of 1 qr. & 61 days @ 14|s per qr.	3.37
do do —To spelling Book	.12½
Oct. 28th, 1834—To tuition of 1 quarter and 23 days @ 14|s per qr. and wood	2.47
	$8.12½

Sept. 15th, 1840.

Received of Simeon Lambert, the within sum of 8|12½|100 Dollars it being a bill due me from the Estate of Daniel Bone deceased.

Frazee Lee.

April 5th, 1841—Received of Mr. Simeon Lambert 3.23|100 Dollars being the amount due me in full for the Tuition of the children of Daniel and Keziah Bone.

Frazee Lee.

Westfield, June 18th, 1842.

Estate of James Lambert To Corra Osborn, Dr.

To medical Services rendered to the child of Keziah Bone $6.25

Received June 28th, 1842 of Mrs. Hannah Lambert the within bill in full.

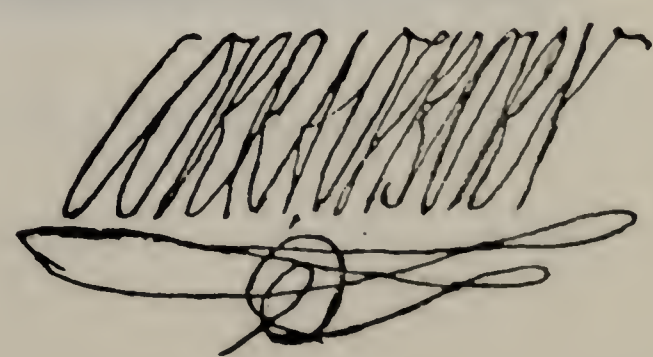

Dam and Part of Mill Pond, built in 1740. Pond Covers 12 Acres. Now a Part of Shackamaxon Golf Grounds

Account aganst the Estate of Daniel Bone. On Book Acount, Sixty Eight Dollars & thirteen Cents.

Westfield, Oct. 4th, 1852.

Simeon Lambert.

John Littell to James Lambert, Dr.

	£— s— d
June the 1 day 1777	
to one barrel of Rum	56— 5—0
July—to moing 2 days at 5 s per day	0—10—0
to 2 days husking corn	0— 6—0
to 1 days worck in the sault meado	0— 4—0
to cash at brunswick	0— 7—0
to my going to the ofis to prove the will	0— 7—0
	£57—19—0
Ct June the 1 day 1777 by cash	52—10—0
by 5 quarts & one pint of rum @ 5dd	2—11—6
by Littell boock	0— 3—0
by Vandue act	0— 7—6
	£55—12—0
	57—19—0
	55—12—0
Due James Lambert	2— 7—0

New York, July 31, 1827

Mr. Simeon Lambert Bot of Mulford Martin.

12 bask Malaga Sherry Wine 31/2 29 gr 6/		$21.75
12 ℔ Epsom Salts @ 9c		1.08
1 Keg Pearlash 18½/3 15½ Keg 1/6 @ 7c		1.28
1 Hhd. Molasses 110/6 104 @ 37c		38.48
		$62.59
By Cash	$50.00	
By 2 bags returned 1/3	.31	
	$50.31	

Rec'd Sept. 17th 1822 of Mr. Moses Perigo, thirty-six bushels Apels for James Lambert.

36 bush. Simeon Lambert

September the 29, 1828. Mr. Simeon Lambert Bleas to let the Barer hav one quar of molses and one quarter of tee and By So ing you Will a blige your friend

Joseph Smitte.

and you Shal Bee Paid on Saterday.

Jos. P. Tooker & Co. Bot of Simeon Lambert

4 bls C. Brandy as follows

1—37½	35	50.62
1—31	30	40.30
1—40	5	42.
1—39	12	43.68

176.60 Gal @ 28c.....$49 45

Rahway, June 9th, 1828.

Bill of Lading on board the Ship ARELIA New York to New Orleans

10 Bbls Cider, 50c per bbl.....$5 00

Consigned to Isaac Lambert From Simeon Lambert

New York 7th Dec. 1827.

New York, Sept., 7th, 1830

Mr. Simeon Lambert Bot of Mulford Mart n

1 Keg English Powder			$ 6.00
3 Bags Shot 3/2 : 4/1	10 6		3.94
½ Keg Tobacco	100—12=88	12c	10.56
2 Boxes Segars	6/		1.50
2 Bbls Flour	5¾		11.50

Recd. Payment $33.50

Mulford Martin.

July 2d, 1830.

Simeon Lambert let John Cook have Four Shillings and charge the same to my account.

Thomas T. Littell.

July 20th, 1852. Recd. of Simeon Lambert Seventy-five Dollars and ten cents in full on the vendue Acct. Including the Blaksmith Shop and if he is Debarred from moving the same, will refund the money.

Frazee Lee, Administrator.

Bill for castings used in Mill, shipped by boat from Newark, N. J. to Rahway, then by wagon to mill.

Mr. Simeon Lambert
Westfield, N. J. To John Cummings, Dr.
1843

Jan. 15th, to 20 pieces Segment	1968		
—1 Bevel and 1 Spur Wheel	1952		
—2 Flanges	1003		
—2 Pillow blocks & 2 boxes	503		
	5426	@ 4c	$217.04
—4 hoops & 1 Collar	38	x 1/6	7.13
—2 Keys 4 f each 4 do			2.50
—5 days boring and turning		$6	30.00

—7½ days Clipping, Splitting & Centering Shaft $2..	15.00
—1¾ days altering patterns $2.....	3.50
—2 files 4s	1.00
—Cartage of Shafts to Shop.....	1.00
—Cartage to Boat, 3 load.....	1.50
	$278.67

Newark, August 11, 1852.

Simeon Lambert Esq.,

Sir:

A special meeting of the Essex County Board of Chosen Freeholders will be held at the Court House in the City of Newark, on the 30th August inst., at 11 o'clock A. M. to consider an application for erecting a bridge over the Elizabethtown Creek in the township of Elizabeth.

Yours truly,

IRA DOUD, Director.

* * * *

PAPERS FROM REVOLUTIONARY ARMY

John Littell was connected with the Continental Army as the following will show.

Certificate—the estate of John Littell De'st one No. 259—Dollars 213 1-3 Given to George jewell date given fourteenth of March, 1780.

Sined Daniel Marfh A. Q. M.

one 521—Dolars 64 given to John Littell date given the twenty-ninth of April, 1780.

Sined Daniel Marfh A. Q. M.

one 419—Dollars 36 given to John Littell date given the Sixth of April 1780.

Sined Daniel Marfh A. Q. M.

one 819—Dollars 245 given to John Littell date given the twenty-ninth of April, 1780.

Sined Daniel Marfh A. Q. M.

one 272—Dollars 106 2-3 given to John Littell, date given the twenty-ninth October, 1780.

Sined Daniel Marfh A. Q. M.

one certificate, Eighteen shillings and fore pence date the twelvth of November 1781.

Sined Peter Trimbly, 1st corlecter.

March the 28, 1783–Recd of Ephriam Marfh Ex'tr to the Estate of John Littell, late of Westfield the Sum of Eighteen Shillings, Recd by Mee

John Roberson.

GOODS TAKEN IN GEN. HOWE'S RAID

Inventory of the Goods and Chattels of John Littell Taken and destroyed by Gen. Hows Brittish Army in Westfield, County of Essex on the 26th & 27th June 1777 are as followeth.

	£— s —d
to three hogs Judgd to weigh 150 ℔s each	7—10—0
to two pork Gammons @ 9d per ℔	1— 1—0
to 70 wt of pork at 8d per ℔	2— 6—8
to 120 wt of Wheat flower @ 25 per cwt	1—10—0
to Six Sheets part Linning and part Toe @ 15 each	4—10—0
to 5 pair of pillow Cases of 3½ Linning	0—17—6
to one Meal bag	0— 4—6
to bed bolster, full of feathers	0—15—0
to one pewter quart and 2 quart bafons	0—15—0
to one dozen of knifes and forkes	0—15—0
to Two Tin pails	0— 7—6
to 5 yd of Linning Cloath	0—17—6
to 4 ℔ ½ of Woftead yarn @ 7/6 per ℔	1—11—9
to 1½ oz of Cotton	0— 3—6
to one pair of Woolen Stockings	0— 7—0
to one pint Cantor	0— 4—6
to Eight foot Glafses	0— 4—6
to one doz ½ of Earthorn plates	0— 9—0
to three Shirts	1—10—0
to one pair of Woman's Stockings	0— 6—6
to Mufling & thread & Ribbins	0— 8—0
to 2 towels and pair of Stockings	0—10—0
to 158 ℔ of Tobaco @ 1 per ℔	7—18—0
to 10 fowls @ 1 each	0—10—0
to 2 Cafe bottel with Rum	0— 7—6
to 2 ℔ hetchld flax	0— 3—0
to 3 Rafers & one ℔ Shaving Soap	0— 7—6
to 35 White oak poasts—holed	1—15—0
to 30 New Rails	0—15—0
to a Cart Roap and one pair of Leading Lines	0—15—0
to 45 ℔s of Veal 4d per ℔	0—15—0
to 3 gallons of Rum & 3 gallons of Whiskey	1—10—0

the above prized by us

CHARLES CLARK.
JOHN SCUDDER.

Essex Co.
New Jersey, } Personally appeared before me John Scudder one of the Justices of Peace for sd County, Phebe Frazee, late wife of John Littell Decd and made Oath on the Holy Evangilist Almighty God, and saith that the within inventory of her Late Husband John Littell Decd was taken and deftroyed by the Brittish Troops or their adhereants to the best of her knowledg and

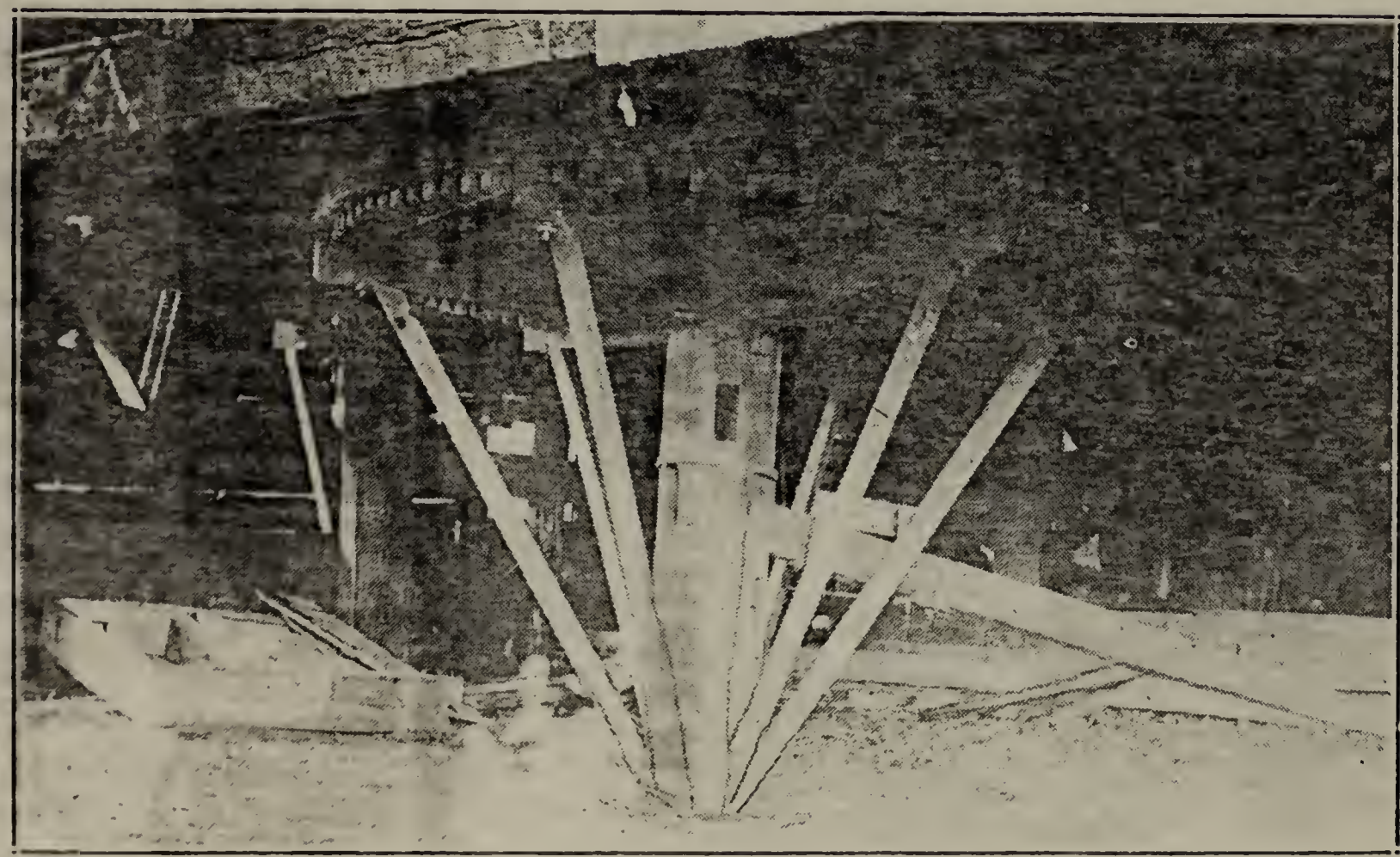

Horse power wheels and hopper in cider mill, made by James Lambert 2d, about 1835
Sweeps for 3 or 6 horses

that there was never any satiffaction made for the Same.

Sworne before me this 12th day of May A. D. 1789
John Scudder, J. Peace.

her
Phebe X frazee
mark

Proved by Phebe Frazee Late wife of John Littell Decd & Gerfhon Littell.

Ephraim Marfh, the Executor.

* * * *

SERVING IN REVOLUTIONARY WAR

For the benefit of those wishing to join either the Sons or Daughters of the American Revolution, the following records have been obtained. There were no officers in the Continental Army by name of Lambert. There are seven privates—four of whom, Launcelot, Lott, Samuel and William are undoubtedly sons of David and Richard. When "Littell's genealogy of settlers of Passaic Valley" was written (1848) it was made by subscription and even in the territory supposed to be covered by this work many families were omitted, because they did not subscribe (notably the Hetfields) and those branches of the Lambert family living in Newark and near, or in Bergen Co. were ignored entirely, marked "Not traced". The four above named, no doubt were cousins of Joseph and James, sons of John 2d a brother of Richard and David. Cornelius, a son of Joseph, was killed in the Revolutionary War. James Lambert, brother of Joseph, and progenitor of a numerous family, died in the Sugar House-Prison, in New York. No record of Joseph's death as he migrated to Ohio. After the war of the Revolution, three regiments of State Troops were organized and there appears the names of eight Lamberts, 6 from Essex, 1 Hunterdon and 1 Sussex Co., many of whom served in the Continental army. To the descendants of Freelove Littell and Simeon Lambert there are the names of 20 Littells in the State Troops, many of them having been in the Continental Army.

In Trinity churchyard, New York City a monument is erected to the memory of those who died in the Sugar House Prison with no individual names on it. There were 8000 prisoners on the Prison Ship "Jersey" in the Wallabout, among their names appear those of Pierre and Moses Lambert. In Fort Green Park, Brooklyn, N. Y., is a monument about 75 feet high. It is situated on quite an eminence, 100 steps being required to gain the foot of the pedestal. On a tablet at its base is the following inscription:

1776
The
Prison
Ship
Martyrs
Monument
1808

On a tablet above the entrance to the vault which is of Sandstone and has flaked so that a part cannot be read

"This is the cornerstone of these which contain the relics, erected by the Tammany Society, or ———————— of New York."
Aug. 10—1808

Quackenbos's History of the United States says "The bones of 11,000 of those who died on the Prison Ships anchored in Wallabout Bay were gathered and deposited in the vaults, attended by appropriate ceremonies from the multitude assembled for this occasion." The British evacuated New York 25th Nov., 1783. 25 years later in 1808 the monument was erected.

* * * *

OTHER LAMBERT BRANCHES OF EARLY DATE

In 1638 a colony of about 20 families sailed from Hull, England, settled at Rowley, in the northeastern part of Massachusetts, near the coast. Among them being Francis Lambert whose descendants, John and Gershom Lambert, migrated about 1735-6 to Amwell (now Lambertville) Hunterdon Co., N. J. John Lambert, a descendant of John was born 24th Feb., 1746, was acting Governor of New Jersey Oct. 26th, 1802 to Oct. 27th, 1803. Buried at Amwell, Hunterdon Co., N. J. 4th Feb., 1823.

In 1768 a company sailing from Hull, England, settled at Burlington, Burlington Co., N. J., among them were John and Thomas Lambert with their families and servants. Were prominent in the early history of West Jersey.

In 1774 a colony settled near Elizabeth City, N. C., near the Virginia state line. Among them James Lambert from Wiltshire, England, whose descendants are numerous around Norfolk, Va.

The Lamberts at Emaus and most of them at Easton, Pa., are from Alsace-Lorraine (Normandy) France. No doubt descendants of Rodolph de Lambert, the doughty warrior who went with William the Conqueror to England in 1066, leaving a family in Normandy.

With the Jesse Lambert branch at Milford, Conn., 1680, and Roger Lambert at Elizabeth, N. J., 1665, both from Wiltshire, England.

With this data it must be adduced that all the "Lamberts" in this country who can trace back 100 years, are without doubt from the same parental stock.

ERRATA

Page 18—"Aedele" Landry should be "Adele" Landry.

Page 22—Paragraph beginning bottom of page 21, should read:

THEODORE F. LAMBERT, 1st child of Ira C. Lambert, son of John, of Simeon, of James 2d, and Susan Ann Hetfield, daughter of Isaac Hetfield, son of Zopher, of Zopher, and Ella Maria Folsom, daughter of Theodore Folsom, son of Levi, and Mariette Enders, daughter of James, md. 27th Oct., 1912, Anna Bertha Wissmach, b. 2d May, 1880, daughter of Leopold Wissmach, hardware merchant of Toms River, N. J. Lived at Toms River, N. J. A machinist by trade, died of the influenza, 2d Nov., 1918, buried in Riverside Cemetery, Toms River, Ocean Co., N. J. Had 1 child:

Page 22—Roy Lambert, full name should be Roy Folsom Lambert.

Page 23—"Phylis" Joan Lambert, should be "Phyllis" Joan Lambert

Page 24—Under Frances Brunner Lambert, two lines transposed; should read:

1. Janice Isabelle Moore, b. 10th Nov., 1924; 2. Edward Dixon Moore, b. 28th April, 1926; 3. William Dayton Moore, b. 13th Oct., 1927.

JUNE 75
N MANCHESTER,
INDIANA